

设备信息

| | | | |
|-------|----------------------|-------|-------------|
| 设备名称: | GCP 生物样本库 | 设备型号: | RCW-20S TCE |
| 设备编号: | 90496683054910313634 | | |

配置信息

| | | | |
|-------|------|---------|--------|
| 开启模式: | 手动开启 | 启动延时: | 0 |
| 记录间隔: | 5 分钟 | 报警记录间隔: | 2 分钟 |
| 上传间隔: | 5 分钟 | 报警上传间隔: | 2 分钟 |
| 蜂鸣开关: | 1 | 时 区: | +08:00 |

运单信息

| | |
|-------|--|
| 运单编号: | |
| 订单编号: | |
| 起运地址: | |
| 收货地址: | |
| 货物信息: | |

| | | | |
|------|---------|---------|------|
| 告警阈值 | 告警下限 | 告警上限 | 告警状态 |
| 温度 | -85.0°C | -40.0°C | 正常 |
| 湿度 | | | |

统计信息

| | | | |
|----------|---------|-------|---------------------|
| 最大值: | -68.8°C | 开启时间: | 2026/02/01 00:04:42 |
| 最小值: | -81.9°C | 停止时间: | 2026/02/28 23:59:42 |
| 平均值: | -79.4°C | 记录时长: | 27 天 23 小时 55 分钟 |
| 平均动力学温度: | -79.1°C | 记录点数: | 4032 |

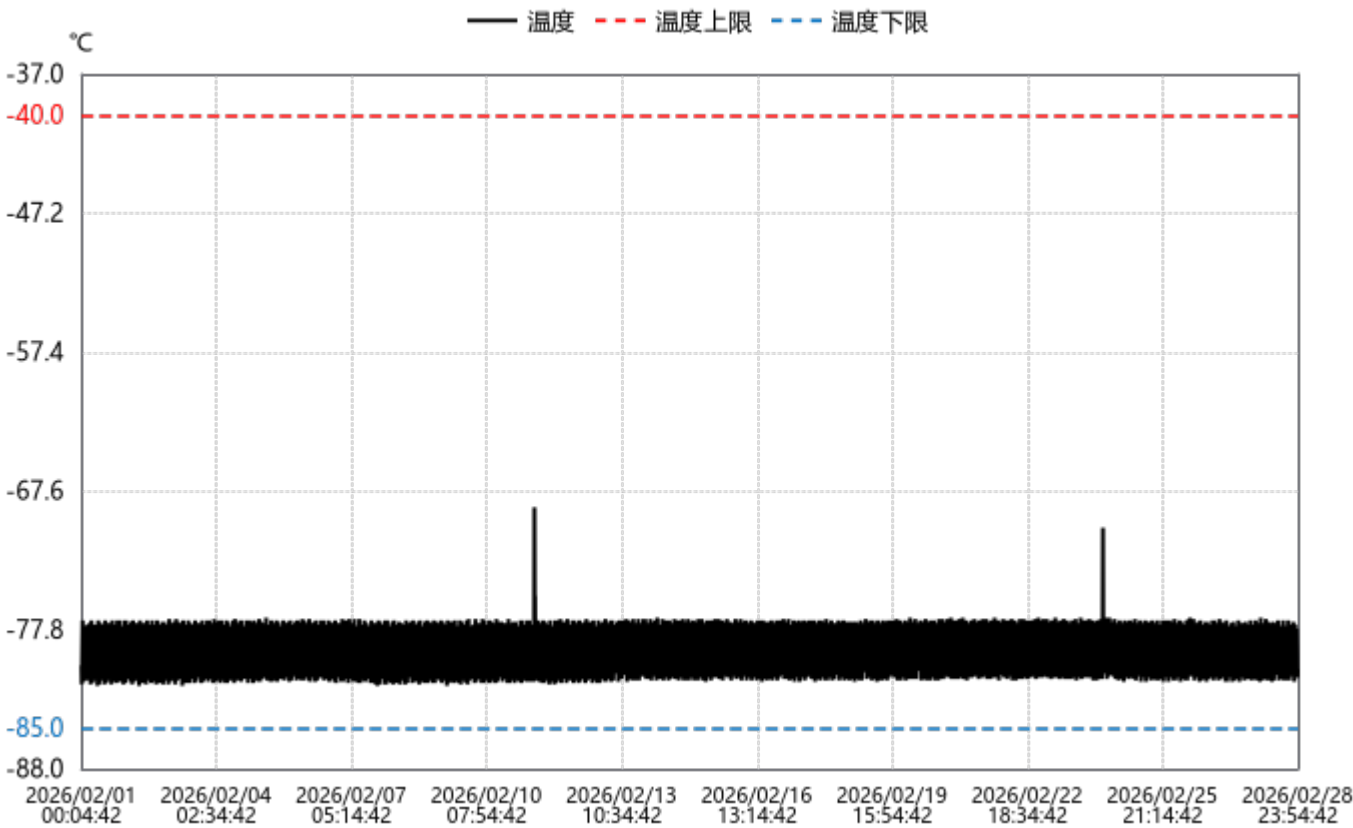

| 时间 | ℃ %RH | 时间 | ℃ %RH | 时间 | ℃ %RH | 时间 | ℃ %RH | 时间 | ℃ %RH |
|---------------------|-------|---------------------|-------|---------------------|-------|---------------------|-------|---------------------|-------|
| 2026/02/01 00:04:42 | -80.4 | 2026/02/01 06:54:42 | -81.2 | 2026/02/01 13:44:42 | -81.7 | 2026/02/01 20:34:42 | -80.3 | 2026/02/02 03:24:42 | -79.0 |
| 2026/02/01 00:14:42 | -81.8 | 2026/02/01 07:04:42 | -81.3 | 2026/02/01 13:54:42 | -80.2 | 2026/02/01 20:44:42 | -78.4 | 2026/02/02 03:34:42 | -77.2 |
| 2026/02/01 00:24:42 | -80.3 | 2026/02/01 07:14:42 | -79.6 | 2026/02/01 14:04:42 | -78.3 | 2026/02/01 20:54:42 | -77.1 | 2026/02/02 03:44:42 | -78.3 |
| 2026/02/01 00:34:42 | -78.5 | 2026/02/01 07:24:42 | -77.8 | 2026/02/01 14:14:42 | -77.3 | 2026/02/01 21:04:42 | -78.9 | 2026/02/02 03:54:42 | -80.3 |
| 2026/02/01 00:44:42 | -77.1 | 2026/02/01 07:34:42 | -77.8 | 2026/02/01 14:24:42 | -79.0 | 2026/02/01 21:14:42 | -80.8 | 2026/02/02 04:04:42 | -81.8 |
| 2026/02/01 00:54:42 | -78.9 | 2026/02/01 07:44:42 | -79.6 | 2026/02/01 14:34:42 | -80.9 | 2026/02/01 21:24:42 | -81.6 | 2026/02/02 04:14:42 | -80.3 |
| 2026/02/01 01:04:42 | -80.9 | 2026/02/01 07:54:42 | -81.5 | 2026/02/01 14:44:42 | -81.4 | 2026/02/01 21:34:42 | -79.8 | 2026/02/02 04:24:42 | -78.5 |
| 2026/02/01 01:14:42 | -81.6 | 2026/02/01 08:04:42 | -81.0 | 2026/02/01 14:54:42 | -79.7 | 2026/02/01 21:44:42 | -78.0 | 2026/02/02 04:34:42 | -77.1 |
| 2026/02/01 01:24:42 | -79.8 | 2026/02/01 08:14:42 | -79.2 | 2026/02/01 15:04:42 | -77.9 | 2026/02/01 21:54:42 | -77.5 | 2026/02/02 04:44:42 | -78.8 |
| 2026/02/01 01:34:42 | -78.0 | 2026/02/01 08:24:42 | -77.4 | 2026/02/01 15:14:42 | -77.7 | 2026/02/01 22:04:42 | -79.4 | 2026/02/02 04:54:42 | -80.6 |
| 2026/02/01 01:44:42 | -77.5 | 2026/02/01 08:34:42 | -78.2 | 2026/02/01 15:24:42 | -79.6 | 2026/02/01 22:14:42 | -81.4 | 2026/02/02 05:04:42 | -81.6 |
| 2026/02/01 01:54:42 | -79.2 | 2026/02/01 08:44:42 | -80.1 | 2026/02/01 15:34:42 | -81.5 | 2026/02/01 22:24:42 | -81.2 | 2026/02/02 05:14:42 | -79.9 |
| 2026/02/01 02:04:42 | -81.1 | 2026/02/01 08:54:42 | -81.9 | 2026/02/01 15:44:42 | -80.9 | 2026/02/01 22:34:42 | -79.3 | 2026/02/02 05:24:42 | -78.1 |
| 2026/02/01 02:14:42 | -81.4 | 2026/02/01 09:04:42 | -80.6 | 2026/02/01 15:54:42 | -79.1 | 2026/02/01 22:44:42 | -77.5 | 2026/02/02 05:34:42 | -77.3 |
| 2026/02/01 02:24:42 | -79.7 | 2026/02/01 09:14:42 | -78.8 | 2026/02/01 16:04:42 | -77.3 | 2026/02/01 22:54:42 | -78.0 | 2026/02/02 05:44:42 | -79.2 |
| 2026/02/01 02:34:42 | -77.9 | 2026/02/01 09:24:42 | -77.1 | 2026/02/01 16:14:42 | -78.3 | 2026/02/01 23:04:42 | -80.0 | 2026/02/02 05:54:42 | -81.2 |
| 2026/02/01 02:44:42 | -77.7 | 2026/02/01 09:34:42 | -78.6 | 2026/02/01 16:24:42 | -80.2 | 2026/02/01 23:14:42 | -81.8 | 2026/02/02 06:04:42 | -81.2 |
| 2026/02/01 02:54:42 | -79.6 | 2026/02/01 09:44:42 | -80.5 | 2026/02/01 16:34:42 | -81.8 | 2026/02/01 23:24:42 | -80.6 | 2026/02/02 06:14:42 | -79.4 |
| 2026/02/01 03:04:42 | -81.5 | 2026/02/01 09:54:42 | -81.8 | 2026/02/01 16:44:42 | -80.5 | 2026/02/01 23:34:42 | -78.7 | 2026/02/02 06:24:42 | -77.6 |
| 2026/02/01 03:14:42 | -81.1 | 2026/02/01 10:04:42 | -80.2 | 2026/02/01 16:54:42 | -78.6 | 2026/02/01 23:44:42 | -77.1 | 2026/02/02 06:34:42 | -77.8 |
| 2026/02/01 03:24:42 | -79.3 | 2026/02/01 10:14:42 | -78.3 | 2026/02/01 17:04:42 | -77.1 | 2026/02/01 23:54:42 | -78.6 | 2026/02/02 06:44:42 | -79.7 |
| 2026/02/01 03:34:42 | -77.4 | 2026/02/01 10:24:42 | -77.3 | 2026/02/01 17:14:42 | -78.7 | 2026/02/02 00:04:42 | -80.4 | 2026/02/02 06:54:42 | -81.5 |
| 2026/02/01 03:44:42 | -77.9 | 2026/02/01 10:34:42 | -79.1 | 2026/02/01 17:24:42 | -80.7 | 2026/02/02 00:14:42 | -81.7 | 2026/02/02 07:04:42 | -81.0 |
| 2026/02/01 03:54:42 | -79.6 | 2026/02/01 10:44:42 | -80.9 | 2026/02/01 17:34:42 | -81.6 | 2026/02/02 00:24:42 | -80.1 | 2026/02/02 07:14:42 | -79.2 |
| 2026/02/01 04:04:42 | -81.4 | 2026/02/01 10:54:42 | -81.5 | 2026/02/01 17:44:42 | -79.9 | 2026/02/02 00:34:42 | -78.3 | 2026/02/02 07:24:42 | -77.3 |
| 2026/02/01 04:14:42 | -80.9 | 2026/02/01 11:04:42 | -79.8 | 2026/02/01 17:54:42 | -78.1 | 2026/02/02 00:44:42 | -77.1 | 2026/02/02 07:34:42 | -78.2 |
| 2026/02/01 04:24:42 | -79.1 | 2026/02/01 11:14:42 | -78.0 | 2026/02/01 18:04:42 | -77.4 | 2026/02/02 00:54:42 | -78.9 | 2026/02/02 07:44:42 | -80.1 |
| 2026/02/01 04:34:42 | -77.3 | 2026/02/01 11:24:42 | -77.6 | 2026/02/01 18:14:42 | -79.3 | 2026/02/02 01:04:42 | -81.0 | 2026/02/02 07:54:42 | -81.9 |
| 2026/02/01 04:44:42 | -78.3 | 2026/02/01 11:34:42 | -79.5 | 2026/02/01 18:24:42 | -81.3 | 2026/02/02 01:14:42 | -81.4 | 2026/02/02 08:04:42 | -80.5 |
| 2026/02/01 04:54:42 | -80.1 | 2026/02/01 11:44:42 | -81.5 | 2026/02/01 18:34:42 | -81.2 | 2026/02/02 01:24:42 | -79.7 | 2026/02/02 08:14:42 | -78.7 |
| 2026/02/01 05:04:42 | -81.8 | 2026/02/01 11:54:42 | -81.0 | 2026/02/01 18:44:42 | -79.4 | 2026/02/02 01:34:42 | -77.8 | 2026/02/02 08:24:42 | -77.1 |
| 2026/02/01 05:14:42 | -80.5 | 2026/02/01 12:04:42 | -79.2 | 2026/02/01 18:54:42 | -77.6 | 2026/02/02 01:44:42 | -77.5 | 2026/02/02 08:34:42 | -78.7 |
| 2026/02/01 05:24:42 | -78.7 | 2026/02/01 12:14:42 | -77.4 | 2026/02/01 19:04:42 | -77.9 | 2026/02/02 01:54:42 | -79.4 | 2026/02/02 08:44:42 | -80.7 |
| 2026/02/01 05:34:42 | -77.1 | 2026/02/01 12:24:42 | -78.2 | 2026/02/01 19:14:42 | -79.9 | 2026/02/02 02:04:42 | -81.3 | 2026/02/02 08:54:42 | -81.7 |
| 2026/02/01 05:44:42 | -78.7 | 2026/02/01 12:34:42 | -80.1 | 2026/02/01 19:24:42 | -81.7 | 2026/02/02 02:14:42 | -81.1 | 2026/02/02 09:04:42 | -80.1 |
| 2026/02/01 05:54:42 | -80.7 | 2026/02/01 12:44:42 | -81.8 | 2026/02/01 19:34:42 | -80.7 | 2026/02/02 02:24:42 | -79.3 | 2026/02/02 09:14:42 | -78.2 |
| 2026/02/01 06:04:42 | -81.7 | 2026/02/01 12:54:42 | -80.6 | 2026/02/01 19:44:42 | -78.9 | 2026/02/02 02:34:42 | -77.4 | 2026/02/02 09:24:42 | -77.3 |
| 2026/02/01 06:14:42 | -80.0 | 2026/02/01 13:04:42 | -78.8 | 2026/02/01 19:54:42 | -77.1 | 2026/02/02 02:44:42 | -77.9 | 2026/02/02 09:34:42 | -79.2 |
| 2026/02/01 06:24:42 | -78.1 | 2026/02/01 13:14:42 | -77.1 | 2026/02/01 20:04:42 | -78.2 | 2026/02/02 02:54:42 | -79.7 | 2026/02/02 09:44:42 | -81.2 |
| 2026/02/01 06:34:42 | -77.4 | 2026/02/01 13:24:42 | -78.7 | 2026/02/01 20:14:42 | -80.1 | 2026/02/02 03:04:42 | -81.6 | 2026/02/02 09:54:42 | -81.4 |
| 2026/02/01 06:44:42 | -79.3 | 2026/02/01 13:34:42 | -80.6 | 2026/02/01 20:24:42 | -81.6 | 2026/02/02 03:14:42 | -80.8 | 2026/02/02 10:04:42 | -79.6 |

| 时间 | ℃ %RH | 时间 | ℃ %RH | 时间 | ℃ %RH | 时间 | ℃ %RH | 时间 | ℃ %RH |
|---------------------|-------|---------------------|-------|---------------------|-------|---------------------|-------|---------------------|-------|
| 2026/02/02 10:14:42 | -77.7 | 2026/02/02 17:04:42 | -78.1 | 2026/02/02 23:54:42 | -80.2 | 2026/02/03 06:44:42 | -81.4 | 2026/02/03 13:34:42 | -81.0 |
| 2026/02/02 10:24:42 | -77.8 | 2026/02/02 17:14:42 | -80.1 | 2026/02/03 00:04:42 | -81.8 | 2026/02/03 06:54:42 | -81.0 | 2026/02/03 13:44:42 | -79.2 |
| 2026/02/02 10:34:42 | -79.7 | 2026/02/02 17:24:42 | -81.8 | 2026/02/03 00:14:42 | -80.3 | 2026/02/03 07:04:42 | -79.1 | 2026/02/03 13:54:42 | -77.4 |
| 2026/02/02 10:44:42 | -81.7 | 2026/02/02 17:34:42 | -80.5 | 2026/02/03 00:24:42 | -78.5 | 2026/02/03 07:14:42 | -77.3 | 2026/02/03 14:04:42 | -78.1 |
| 2026/02/02 10:54:42 | -80.9 | 2026/02/02 17:44:42 | -78.6 | 2026/02/03 00:34:42 | -77.0 | 2026/02/03 07:24:42 | -78.3 | 2026/02/03 14:14:42 | -80.0 |
| 2026/02/02 11:04:42 | -79.1 | 2026/02/02 17:54:42 | -77.1 | 2026/02/03 00:44:42 | -78.7 | 2026/02/03 07:34:42 | -80.2 | 2026/02/03 14:24:42 | -81.7 |
| 2026/02/02 11:14:42 | -77.3 | 2026/02/02 18:04:42 | -78.7 | 2026/02/03 00:54:42 | -80.6 | 2026/02/03 07:44:42 | -81.9 | 2026/02/03 14:34:42 | -80.6 |
| 2026/02/02 11:24:42 | -78.4 | 2026/02/02 18:14:42 | -80.6 | 2026/02/03 01:04:42 | -81.6 | 2026/02/03 07:54:42 | -80.5 | 2026/02/03 14:44:42 | -78.7 |
| 2026/02/02 11:34:42 | -80.3 | 2026/02/02 18:24:42 | -81.7 | 2026/02/03 01:14:42 | -80.0 | 2026/02/03 08:04:42 | -78.6 | 2026/02/03 14:54:42 | -77.1 |
| 2026/02/02 11:44:42 | -81.8 | 2026/02/02 18:34:42 | -80.0 | 2026/02/03 01:24:42 | -78.2 | 2026/02/03 08:14:42 | -77.1 | 2026/02/03 15:04:42 | -78.6 |
| 2026/02/02 11:54:42 | -80.3 | 2026/02/02 18:44:42 | -78.2 | 2026/02/03 01:34:42 | -77.3 | 2026/02/03 08:24:42 | -78.8 | 2026/02/03 15:14:42 | -80.4 |
| 2026/02/02 12:04:42 | -78.5 | 2026/02/02 18:54:42 | -77.4 | 2026/02/03 01:44:42 | -79.2 | 2026/02/03 08:34:42 | -80.8 | 2026/02/03 15:24:42 | -81.6 |
| 2026/02/02 12:14:42 | -77.1 | 2026/02/02 19:04:42 | -79.2 | 2026/02/03 01:54:42 | -81.2 | 2026/02/03 08:44:42 | -81.7 | 2026/02/03 15:34:42 | -80.0 |
| 2026/02/02 12:24:42 | -78.7 | 2026/02/02 19:14:42 | -81.0 | 2026/02/03 02:04:42 | -81.2 | 2026/02/03 08:54:42 | -80.0 | 2026/02/03 15:44:42 | -78.2 |
| 2026/02/02 12:34:42 | -80.5 | 2026/02/02 19:24:42 | -81.4 | 2026/02/03 02:14:42 | -79.4 | 2026/02/03 09:04:42 | -78.1 | 2026/02/03 15:54:42 | -77.3 |
| 2026/02/02 12:44:42 | -81.5 | 2026/02/02 19:34:42 | -79.6 | 2026/02/03 02:24:42 | -77.6 | 2026/02/03 09:14:42 | -77.4 | 2026/02/03 16:04:42 | -79.2 |
| 2026/02/02 12:54:42 | -79.8 | 2026/02/02 19:44:42 | -77.8 | 2026/02/03 02:34:42 | -77.8 | 2026/02/03 09:24:42 | -79.4 | 2026/02/03 16:14:42 | -81.1 |
| 2026/02/02 13:04:42 | -78.0 | 2026/02/02 19:54:42 | -77.8 | 2026/02/03 02:44:42 | -79.6 | 2026/02/03 09:34:42 | -81.4 | 2026/02/03 16:24:42 | -81.3 |
| 2026/02/02 13:14:42 | -77.5 | 2026/02/02 20:04:42 | -79.8 | 2026/02/03 02:54:42 | -81.5 | 2026/02/03 09:44:42 | -81.1 | 2026/02/03 16:34:42 | -79.5 |
| 2026/02/02 13:24:42 | -79.3 | 2026/02/02 20:14:42 | -81.7 | 2026/02/03 03:04:42 | -80.9 | 2026/02/03 09:54:42 | -79.3 | 2026/02/03 16:44:42 | -77.7 |
| 2026/02/02 13:34:42 | -81.2 | 2026/02/02 20:24:42 | -80.8 | 2026/02/03 03:14:42 | -79.0 | 2026/02/03 10:04:42 | -77.5 | 2026/02/03 16:54:42 | -77.8 |
| 2026/02/02 13:44:42 | -81.1 | 2026/02/02 20:34:42 | -78.9 | 2026/02/03 03:24:42 | -77.2 | 2026/02/03 10:14:42 | -78.1 | 2026/02/03 17:04:42 | -79.6 |
| 2026/02/02 13:54:42 | -79.3 | 2026/02/02 20:44:42 | -77.2 | 2026/02/03 03:34:42 | -78.2 | 2026/02/03 10:24:42 | -79.9 | 2026/02/03 17:14:42 | -81.3 |
| 2026/02/02 14:04:42 | -77.4 | 2026/02/02 20:54:42 | -78.5 | 2026/02/03 03:44:42 | -80.3 | 2026/02/03 10:34:42 | -81.7 | 2026/02/03 17:24:42 | -80.9 |
| 2026/02/02 14:14:42 | -78.1 | 2026/02/02 21:04:42 | -80.4 | 2026/02/03 03:54:42 | -81.8 | 2026/02/03 10:44:42 | -80.7 | 2026/02/03 17:34:42 | -79.1 |
| 2026/02/02 14:24:42 | -80.0 | 2026/02/02 21:14:42 | -81.8 | 2026/02/03 04:04:42 | -80.3 | 2026/02/03 10:54:42 | -78.9 | 2026/02/03 17:44:42 | -77.3 |
| 2026/02/02 14:34:42 | -81.7 | 2026/02/02 21:24:42 | -80.3 | 2026/02/03 04:14:42 | -78.5 | 2026/02/03 11:04:42 | -77.1 | 2026/02/03 17:54:42 | -78.2 |
| 2026/02/02 14:44:42 | -80.5 | 2026/02/02 21:34:42 | -78.4 | 2026/02/03 04:24:42 | -77.0 | 2026/02/03 11:14:42 | -78.5 | 2026/02/03 18:04:42 | -80.0 |
| 2026/02/02 14:54:42 | -78.6 | 2026/02/02 21:44:42 | -77.2 | 2026/02/03 04:34:42 | -78.4 | 2026/02/03 11:24:42 | -80.5 | 2026/02/03 18:14:42 | -81.7 |
| 2026/02/02 15:04:42 | -77.1 | 2026/02/02 21:54:42 | -79.0 | 2026/02/03 04:44:42 | -80.2 | 2026/02/03 11:34:42 | -81.7 | 2026/02/03 18:24:42 | -80.6 |
| 2026/02/02 15:14:42 | -78.8 | 2026/02/02 22:04:42 | -81.0 | 2026/02/03 04:54:42 | -81.5 | 2026/02/03 11:44:42 | -80.2 | 2026/02/03 18:34:42 | -78.7 |
| 2026/02/02 15:24:42 | -80.8 | 2026/02/02 22:14:42 | -81.5 | 2026/02/03 05:04:42 | -80.1 | 2026/02/03 11:54:42 | -78.3 | 2026/02/03 18:44:42 | -77.1 |
| 2026/02/02 15:34:42 | -81.6 | 2026/02/02 22:24:42 | -79.7 | 2026/02/03 05:14:42 | -78.2 | 2026/02/03 12:04:42 | -77.3 | 2026/02/03 18:54:42 | -78.7 |
| 2026/02/02 15:44:42 | -79.9 | 2026/02/02 22:34:42 | -77.9 | 2026/02/03 05:24:42 | -77.2 | 2026/02/03 12:14:42 | -79.1 | 2026/02/03 19:04:42 | -80.6 |
| 2026/02/02 15:54:42 | -78.0 | 2026/02/02 22:44:42 | -77.6 | 2026/02/03 05:34:42 | -79.1 | 2026/02/03 12:24:42 | -81.0 | 2026/02/03 19:14:42 | -81.6 |
| 2026/02/02 16:04:42 | -77.5 | 2026/02/02 22:54:42 | -79.5 | 2026/02/03 05:44:42 | -81.0 | 2026/02/03 12:34:42 | -81.4 | 2026/02/03 19:24:42 | -80.0 |
| 2026/02/02 16:14:42 | -79.4 | 2026/02/02 23:04:42 | -81.5 | 2026/02/03 05:54:42 | -81.2 | 2026/02/03 12:44:42 | -79.6 | 2026/02/03 19:34:42 | -78.1 |
| 2026/02/02 16:24:42 | -81.4 | 2026/02/02 23:14:42 | -81.0 | 2026/02/03 06:04:42 | -79.4 | 2026/02/03 12:54:42 | -77.8 | 2026/02/03 19:44:42 | -77.4 |
| 2026/02/02 16:34:42 | -81.1 | 2026/02/02 23:24:42 | -79.2 | 2026/02/03 06:14:42 | -77.6 | 2026/02/03 13:04:42 | -77.7 | 2026/02/03 19:54:42 | -79.3 |
| 2026/02/02 16:44:42 | -79.3 | 2026/02/02 23:34:42 | -77.4 | 2026/02/03 06:24:42 | -77.7 | 2026/02/03 13:14:42 | -79.6 | 2026/02/03 20:04:42 | -81.2 |
| 2026/02/02 16:54:42 | -77.4 | 2026/02/02 23:44:42 | -78.2 | 2026/02/03 06:34:42 | -79.6 | 2026/02/03 13:24:42 | -81.4 | 2026/02/03 20:14:42 | -81.1 |

| 时间 | ℃ %RH | 时间 | ℃ %RH | 时间 | ℃ %RH | 时间 | ℃ %RH | 时间 | ℃ %RH |
|---------------------|-------|---------------------|-------|---------------------|-------|---------------------|-------|---------------------|-------|
| 2026/02/03 20:24:42 | -79.3 | 2026/02/04 03:14:42 | -77.5 | 2026/02/04 10:04:42 | -77.5 | 2026/02/04 16:54:42 | -78.8 | 2026/02/04 23:44:42 | -80.4 |
| 2026/02/03 20:34:42 | -77.5 | 2026/02/04 03:24:42 | -77.8 | 2026/02/04 10:14:42 | -79.4 | 2026/02/04 17:04:42 | -80.6 | 2026/02/04 23:54:42 | -81.5 |
| 2026/02/03 20:44:42 | -77.7 | 2026/02/04 03:34:42 | -79.6 | 2026/02/04 10:24:42 | -81.3 | 2026/02/04 17:14:42 | -81.4 | 2026/02/05 00:04:42 | -79.9 |
| 2026/02/03 20:54:42 | -79.5 | 2026/02/04 03:44:42 | -81.5 | 2026/02/04 10:34:42 | -81.2 | 2026/02/04 17:24:42 | -79.8 | 2026/02/05 00:14:42 | -78.1 |
| 2026/02/03 21:04:42 | -81.4 | 2026/02/04 03:54:42 | -80.7 | 2026/02/04 10:44:42 | -79.3 | 2026/02/04 17:34:42 | -77.9 | 2026/02/05 00:24:42 | -77.3 |
| 2026/02/03 21:14:42 | -80.7 | 2026/02/04 04:04:42 | -78.9 | 2026/02/04 10:54:42 | -77.5 | 2026/02/04 17:44:42 | -77.5 | 2026/02/05 00:34:42 | -79.3 |
| 2026/02/03 21:24:42 | -78.8 | 2026/02/04 04:14:42 | -77.1 | 2026/02/04 11:04:42 | -78.0 | 2026/02/04 17:54:42 | -79.3 | 2026/02/05 00:44:42 | -81.2 |
| 2026/02/03 21:34:42 | -77.1 | 2026/02/04 04:24:42 | -78.3 | 2026/02/04 11:14:42 | -79.8 | 2026/02/04 18:04:42 | -81.0 | 2026/02/05 00:54:42 | -81.0 |
| 2026/02/03 21:44:42 | -78.3 | 2026/02/04 04:34:42 | -80.2 | 2026/02/04 11:24:42 | -81.5 | 2026/02/04 18:14:42 | -81.2 | 2026/02/05 01:04:42 | -79.2 |
| 2026/02/03 21:54:42 | -80.1 | 2026/02/04 04:44:42 | -81.7 | 2026/02/04 11:34:42 | -80.8 | 2026/02/04 18:24:42 | -79.4 | 2026/02/05 01:14:42 | -77.3 |
| 2026/02/03 22:04:42 | -81.6 | 2026/02/04 04:54:42 | -80.2 | 2026/02/04 11:44:42 | -78.9 | 2026/02/04 18:34:42 | -77.5 | 2026/02/05 01:24:42 | -78.0 |
| 2026/02/03 22:14:42 | -80.3 | 2026/02/04 05:04:42 | -78.4 | 2026/02/04 11:54:42 | -77.1 | 2026/02/04 18:44:42 | -77.9 | 2026/02/05 01:34:42 | -79.9 |
| 2026/02/03 22:24:42 | -78.4 | 2026/02/04 05:14:42 | -77.1 | 2026/02/04 12:04:42 | -78.4 | 2026/02/04 18:54:42 | -79.7 | 2026/02/05 01:44:42 | -81.6 |
| 2026/02/03 22:34:42 | -77.1 | 2026/02/04 05:24:42 | -78.8 | 2026/02/04 12:14:42 | -80.2 | 2026/02/04 19:04:42 | -81.4 | 2026/02/05 01:54:42 | -80.5 |
| 2026/02/03 22:44:42 | -79.0 | 2026/02/04 05:34:42 | -80.7 | 2026/02/04 12:24:42 | -81.7 | 2026/02/04 19:14:42 | -80.8 | 2026/02/05 02:04:42 | -78.6 |
| 2026/02/03 22:54:42 | -80.9 | 2026/02/04 05:44:42 | -81.5 | 2026/02/04 12:34:42 | -80.3 | 2026/02/04 19:24:42 | -78.9 | 2026/02/05 02:14:42 | -77.0 |
| 2026/02/03 23:04:42 | -81.4 | 2026/02/04 05:54:42 | -79.8 | 2026/02/04 12:44:42 | -78.5 | 2026/02/04 19:34:42 | -77.1 | 2026/02/05 02:24:42 | -78.5 |
| 2026/02/03 23:14:42 | -79.7 | 2026/02/04 06:04:42 | -78.0 | 2026/02/04 12:54:42 | -77.0 | 2026/02/04 19:44:42 | -78.4 | 2026/02/05 02:34:42 | -80.3 |
| 2026/02/03 23:24:42 | -77.9 | 2026/02/04 06:14:42 | -77.4 | 2026/02/04 13:04:42 | -78.5 | 2026/02/04 19:54:42 | -80.2 | 2026/02/05 02:44:42 | -81.6 |
| 2026/02/03 23:34:42 | -77.7 | 2026/02/04 06:24:42 | -79.2 | 2026/02/04 13:14:42 | -80.2 | 2026/02/04 20:04:42 | -81.7 | 2026/02/05 02:54:42 | -80.1 |
| 2026/02/03 23:44:42 | -79.4 | 2026/02/04 06:34:42 | -81.1 | 2026/02/04 13:24:42 | -81.5 | 2026/02/04 20:14:42 | -80.3 | 2026/02/05 03:04:42 | -78.2 |
| 2026/02/03 23:54:42 | -81.2 | 2026/02/04 06:44:42 | -81.1 | 2026/02/04 13:34:42 | -80.0 | 2026/02/04 20:24:42 | -78.4 | 2026/02/05 03:14:42 | -77.2 |
| 2026/02/04 00:04:42 | -80.9 | 2026/02/04 06:54:42 | -79.3 | 2026/02/04 13:44:42 | -78.2 | 2026/02/04 20:34:42 | -77.1 | 2026/02/05 03:24:42 | -78.9 |
| 2026/02/04 00:14:42 | -79.1 | 2026/02/04 07:04:42 | -77.5 | 2026/02/04 13:54:42 | -77.3 | 2026/02/04 20:44:42 | -78.9 | 2026/02/05 03:34:42 | -80.7 |
| 2026/02/04 00:24:42 | -77.3 | 2026/02/04 07:14:42 | -78.0 | 2026/02/04 14:04:42 | -79.1 | 2026/02/04 20:54:42 | -80.7 | 2026/02/05 03:44:42 | -81.4 |
| 2026/02/04 00:34:42 | -78.1 | 2026/02/04 07:24:42 | -79.9 | 2026/02/04 14:14:42 | -80.9 | 2026/02/04 21:04:42 | -81.4 | 2026/02/05 03:54:42 | -79.7 |
| 2026/02/04 00:44:42 | -80.0 | 2026/02/04 07:34:42 | -81.7 | 2026/02/04 14:24:42 | -81.2 | 2026/02/04 21:14:42 | -79.7 | 2026/02/05 04:04:42 | -77.8 |
| 2026/02/04 00:54:42 | -81.7 | 2026/02/04 07:44:42 | -80.7 | 2026/02/04 14:34:42 | -79.4 | 2026/02/04 21:24:42 | -77.8 | 2026/02/05 04:14:42 | -77.5 |
| 2026/02/04 01:04:42 | -80.5 | 2026/02/04 07:54:42 | -78.8 | 2026/02/04 14:44:42 | -77.5 | 2026/02/04 21:34:42 | -77.7 | 2026/02/05 04:24:42 | -79.3 |
| 2026/02/04 01:14:42 | -78.6 | 2026/02/04 08:04:42 | -77.1 | 2026/02/04 14:54:42 | -77.8 | 2026/02/04 21:44:42 | -79.6 | 2026/02/05 04:34:42 | -81.1 |
| 2026/02/04 01:24:42 | -77.0 | 2026/02/04 08:14:42 | -78.5 | 2026/02/04 15:04:42 | -79.7 | 2026/02/04 21:54:42 | -81.4 | 2026/02/05 04:44:42 | -80.9 |
| 2026/02/04 01:34:42 | -78.5 | 2026/02/04 08:24:42 | -80.3 | 2026/02/04 15:14:42 | -81.5 | 2026/02/04 22:04:42 | -80.9 | 2026/02/05 04:54:42 | -79.1 |
| 2026/02/04 01:44:42 | -80.4 | 2026/02/04 08:34:42 | -81.7 | 2026/02/04 15:24:42 | -80.7 | 2026/02/04 22:14:42 | -79.0 | 2026/02/05 05:04:42 | -77.3 |
| 2026/02/04 01:54:42 | -81.6 | 2026/02/04 08:44:42 | -80.2 | 2026/02/04 15:34:42 | -78.9 | 2026/02/04 22:24:42 | -77.2 | 2026/02/05 05:14:42 | -77.8 |
| 2026/02/04 02:04:42 | -80.0 | 2026/02/04 08:54:42 | -78.3 | 2026/02/04 15:44:42 | -77.1 | 2026/02/04 22:34:42 | -78.2 | 2026/02/05 05:24:42 | -79.6 |
| 2026/02/04 02:14:42 | -78.2 | 2026/02/04 09:04:42 | -77.2 | 2026/02/04 15:54:42 | -78.3 | 2026/02/04 22:44:42 | -80.0 | 2026/02/05 05:34:42 | -81.3 |
| 2026/02/04 02:24:42 | -77.2 | 2026/02/04 09:14:42 | -78.9 | 2026/02/04 16:04:42 | -80.1 | 2026/02/04 22:54:42 | -81.7 | 2026/02/05 05:44:42 | -80.4 |
| 2026/02/04 02:34:42 | -79.1 | 2026/02/04 09:24:42 | -80.8 | 2026/02/04 16:14:42 | -81.6 | 2026/02/04 23:04:42 | -80.5 | 2026/02/05 05:54:42 | -78.6 |
| 2026/02/04 02:44:42 | -81.1 | 2026/02/04 09:34:42 | -81.5 | 2026/02/04 16:24:42 | -80.3 | 2026/02/04 23:14:42 | -78.6 | 2026/02/05 06:04:42 | -76.9 |
| 2026/02/04 02:54:42 | -81.1 | 2026/02/04 09:44:42 | -79.7 | 2026/02/04 16:34:42 | -78.4 | 2026/02/04 23:24:42 | -77.1 | 2026/02/05 06:14:42 | -78.6 |
| 2026/02/04 03:04:42 | -79.3 | 2026/02/04 09:54:42 | -77.9 | 2026/02/04 16:44:42 | -77.1 | 2026/02/04 23:34:42 | -78.6 | 2026/02/05 06:24:42 | -80.4 |

| 时间 | ℃ %RH | 时间 | ℃ %RH | 时间 | ℃ %RH | 时间 | ℃ %RH | 时间 | ℃ %RH |
|---------------------|-------|---------------------|-------|---------------------|-------|---------------------|-------|---------------------|-------|
| 2026/02/05 06:34:42 | -81.5 | 2026/02/05 13:24:42 | -79.8 | 2026/02/05 20:14:42 | -78.0 | 2026/02/06 03:04:42 | -77.1 | 2026/02/06 09:54:42 | -78.7 |
| 2026/02/05 06:44:42 | -79.8 | 2026/02/05 13:34:42 | -77.9 | 2026/02/05 20:24:42 | -77.4 | 2026/02/06 03:14:42 | -78.8 | 2026/02/06 10:04:42 | -80.5 |
| 2026/02/05 06:54:42 | -77.9 | 2026/02/05 13:44:42 | -77.5 | 2026/02/05 20:34:42 | -79.2 | 2026/02/06 03:24:42 | -80.7 | 2026/02/06 10:14:42 | -81.5 |
| 2026/02/05 07:04:42 | -77.6 | 2026/02/05 13:54:42 | -79.2 | 2026/02/05 20:44:42 | -80.9 | 2026/02/06 03:34:42 | -81.3 | 2026/02/06 10:24:42 | -79.9 |
| 2026/02/05 07:14:42 | -79.4 | 2026/02/05 14:04:42 | -81.0 | 2026/02/05 20:54:42 | -81.2 | 2026/02/06 03:44:42 | -79.6 | 2026/02/06 10:34:42 | -78.0 |
| 2026/02/05 07:24:42 | -81.1 | 2026/02/05 14:14:42 | -81.1 | 2026/02/05 21:04:42 | -79.4 | 2026/02/06 03:54:42 | -77.7 | 2026/02/06 10:44:42 | -77.4 |
| 2026/02/05 07:34:42 | -81.0 | 2026/02/05 14:24:42 | -79.3 | 2026/02/05 21:14:42 | -77.5 | 2026/02/06 04:04:42 | -77.6 | 2026/02/06 10:54:42 | -79.1 |
| 2026/02/05 07:44:42 | -79.2 | 2026/02/05 14:34:42 | -77.5 | 2026/02/05 21:24:42 | -77.6 | 2026/02/06 04:14:42 | -79.4 | 2026/02/06 11:04:42 | -80.9 |
| 2026/02/05 07:54:42 | -77.4 | 2026/02/05 14:44:42 | -77.9 | 2026/02/05 21:34:42 | -79.2 | 2026/02/06 04:24:42 | -81.1 | 2026/02/06 11:14:42 | -81.3 |
| 2026/02/05 08:04:42 | -78.0 | 2026/02/05 14:54:42 | -79.7 | 2026/02/05 21:44:42 | -80.8 | 2026/02/06 04:34:42 | -80.9 | 2026/02/06 11:24:42 | -79.5 |
| 2026/02/05 08:14:42 | -79.9 | 2026/02/05 15:04:42 | -81.4 | 2026/02/05 21:54:42 | -80.9 | 2026/02/06 04:44:42 | -79.1 | 2026/02/06 11:34:42 | -77.6 |
| 2026/02/05 08:24:42 | -81.6 | 2026/02/05 15:14:42 | -80.7 | 2026/02/05 22:04:42 | -79.0 | 2026/02/06 04:54:42 | -77.3 | 2026/02/06 11:44:42 | -77.8 |
| 2026/02/05 08:34:42 | -80.6 | 2026/02/05 15:24:42 | -78.8 | 2026/02/05 22:14:42 | -77.2 | 2026/02/06 05:04:42 | -78.0 | 2026/02/06 11:54:42 | -79.5 |
| 2026/02/05 08:44:42 | -78.7 | 2026/02/05 15:34:42 | -77.1 | 2026/02/05 22:24:42 | -78.2 | 2026/02/06 05:14:42 | -79.8 | 2026/02/06 12:04:42 | -81.3 |
| 2026/02/05 08:54:42 | -77.1 | 2026/02/05 15:44:42 | -78.4 | 2026/02/05 22:34:42 | -79.9 | 2026/02/06 05:24:42 | -81.5 | 2026/02/06 12:14:42 | -80.8 |
| 2026/02/05 09:04:42 | -78.6 | 2026/02/05 15:54:42 | -80.2 | 2026/02/05 22:44:42 | -81.5 | 2026/02/06 05:34:42 | -80.5 | 2026/02/06 12:24:42 | -79.0 |
| 2026/02/05 09:14:42 | -80.4 | 2026/02/05 16:04:42 | -81.5 | 2026/02/05 22:54:42 | -80.4 | 2026/02/06 05:44:42 | -78.6 | 2026/02/06 12:34:42 | -77.1 |
| 2026/02/05 09:24:42 | -81.6 | 2026/02/05 16:14:42 | -80.1 | 2026/02/05 23:04:42 | -78.5 | 2026/02/06 05:54:42 | -77.0 | 2026/02/06 12:44:42 | -78.1 |
| 2026/02/05 09:34:42 | -80.0 | 2026/02/05 16:24:42 | -78.2 | 2026/02/05 23:14:42 | -77.1 | 2026/02/06 06:04:42 | -78.4 | 2026/02/06 12:54:42 | -79.7 |
| 2026/02/05 09:44:42 | -78.1 | 2026/02/05 16:34:42 | -77.3 | 2026/02/05 23:24:42 | -78.7 | 2026/02/06 06:14:42 | -80.2 | 2026/02/06 13:04:42 | -81.3 |
| 2026/02/05 09:54:42 | -77.3 | 2026/02/05 16:44:42 | -79.0 | 2026/02/05 23:34:42 | -80.6 | 2026/02/06 06:24:42 | -81.6 | 2026/02/06 13:14:42 | -80.4 |
| 2026/02/05 10:04:42 | -79.2 | 2026/02/05 16:54:42 | -80.7 | 2026/02/05 23:44:42 | -81.4 | 2026/02/06 06:34:42 | -80.1 | 2026/02/06 13:24:42 | -78.5 |
| 2026/02/05 10:14:42 | -81.0 | 2026/02/05 17:04:42 | -81.3 | 2026/02/05 23:54:42 | -79.7 | 2026/02/06 06:44:42 | -78.2 | 2026/02/06 13:34:42 | -77.1 |
| 2026/02/05 10:24:42 | -81.2 | 2026/02/05 17:14:42 | -79.5 | 2026/02/06 00:04:42 | -77.8 | 2026/02/06 06:54:42 | -77.3 | 2026/02/06 13:44:42 | -78.7 |
| 2026/02/05 10:34:42 | -79.4 | 2026/02/05 17:24:42 | -77.6 | 2026/02/06 00:14:42 | -77.5 | 2026/02/06 07:04:42 | -79.0 | 2026/02/06 13:54:42 | -80.5 |
| 2026/02/05 10:44:42 | -77.6 | 2026/02/05 17:34:42 | -77.7 | 2026/02/06 00:24:42 | -79.3 | 2026/02/06 07:14:42 | -80.8 | 2026/02/06 14:04:42 | -81.5 |
| 2026/02/05 10:54:42 | -77.9 | 2026/02/05 17:44:42 | -79.4 | 2026/02/06 00:34:42 | -81.2 | 2026/02/06 07:24:42 | -81.3 | 2026/02/06 14:14:42 | -79.8 |
| 2026/02/05 11:04:42 | -79.7 | 2026/02/05 17:54:42 | -81.2 | 2026/02/06 00:44:42 | -80.9 | 2026/02/06 07:34:42 | -79.5 | 2026/02/06 14:24:42 | -77.9 |
| 2026/02/05 11:14:42 | -81.5 | 2026/02/05 18:04:42 | -80.9 | 2026/02/06 00:54:42 | -79.1 | 2026/02/06 07:44:42 | -77.6 | 2026/02/06 14:34:42 | -77.5 |
| 2026/02/05 11:24:42 | -80.7 | 2026/02/05 18:14:42 | -79.1 | 2026/02/06 01:04:42 | -77.2 | 2026/02/06 07:54:42 | -77.8 | 2026/02/06 14:44:42 | -79.2 |
| 2026/02/05 11:34:42 | -78.9 | 2026/02/05 18:24:42 | -77.2 | 2026/02/06 01:14:42 | -78.0 | 2026/02/06 08:04:42 | -79.6 | 2026/02/06 14:54:42 | -80.9 |
| 2026/02/05 11:44:42 | -77.1 | 2026/02/05 18:34:42 | -78.2 | 2026/02/06 01:24:42 | -79.8 | 2026/02/06 08:14:42 | -81.3 | 2026/02/06 15:04:42 | -81.1 |
| 2026/02/05 11:54:42 | -78.4 | 2026/02/05 18:44:42 | -79.9 | 2026/02/06 01:34:42 | -81.5 | 2026/02/06 08:24:42 | -80.9 | 2026/02/06 15:14:42 | -79.3 |
| 2026/02/05 12:04:42 | -80.2 | 2026/02/05 18:54:42 | -81.6 | 2026/02/06 01:44:42 | -80.5 | 2026/02/06 08:34:42 | -79.0 | 2026/02/06 15:24:42 | -77.4 |
| 2026/02/05 12:14:42 | -81.6 | 2026/02/05 19:04:42 | -80.5 | 2026/02/06 01:54:42 | -78.6 | 2026/02/06 08:44:42 | -77.2 | 2026/02/06 15:34:42 | -77.9 |
| 2026/02/05 12:24:42 | -80.2 | 2026/02/05 19:14:42 | -78.6 | 2026/02/06 02:04:42 | -77.0 | 2026/02/06 08:54:42 | -78.3 | 2026/02/06 15:44:42 | -79.7 |
| 2026/02/05 12:34:42 | -78.4 | 2026/02/05 19:24:42 | -77.1 | 2026/02/06 02:14:42 | -78.4 | 2026/02/06 09:04:42 | -80.1 | 2026/02/06 15:54:42 | -81.4 |
| 2026/02/05 12:44:42 | -77.2 | 2026/02/05 19:34:42 | -78.6 | 2026/02/06 02:24:42 | -80.2 | 2026/02/06 09:14:42 | -81.6 | 2026/02/06 16:04:42 | -80.7 |
| 2026/02/05 12:54:42 | -78.8 | 2026/02/05 19:44:42 | -80.4 | 2026/02/06 02:34:42 | -81.5 | 2026/02/06 09:24:42 | -80.4 | 2026/02/06 16:14:42 | -78.8 |
| 2026/02/05 13:04:42 | -80.6 | 2026/02/05 19:54:42 | -81.5 | 2026/02/06 02:44:42 | -80.1 | 2026/02/06 09:34:42 | -78.5 | 2026/02/06 16:24:42 | -77.1 |
| 2026/02/05 13:14:42 | -81.4 | 2026/02/05 20:04:42 | -79.9 | 2026/02/06 02:54:42 | -78.2 | 2026/02/06 09:44:42 | -77.1 | 2026/02/06 16:34:42 | -78.5 |

| 时间 | ℃ %RH | 时间 | ℃ %RH | 时间 | ℃ %RH | 时间 | ℃ %RH | 时间 | ℃ %RH |
|---------------------|-------|---------------------|-------|---------------------|-------|---------------------|-------|---------------------|-------|
| 2026/02/06 16:44:42 | -80.2 | 2026/02/06 23:34:42 | -81.6 | 2026/02/07 06:24:42 | -80.5 | 2026/02/07 13:14:42 | -78.2 | 2026/02/07 20:04:42 | -77.1 |
| 2026/02/06 16:54:42 | -81.6 | 2026/02/06 23:44:42 | -80.6 | 2026/02/07 06:34:42 | -78.6 | 2026/02/07 13:24:42 | -77.3 | 2026/02/07 20:14:42 | -78.7 |
| 2026/02/06 17:04:42 | -80.2 | 2026/02/06 23:54:42 | -78.7 | 2026/02/07 06:44:42 | -77.0 | 2026/02/07 13:34:42 | -79.2 | 2026/02/07 20:24:42 | -80.7 |
| 2026/02/06 17:14:42 | -78.3 | 2026/02/07 00:04:42 | -77.0 | 2026/02/07 06:54:42 | -78.5 | 2026/02/07 13:44:42 | -81.1 | 2026/02/07 20:34:42 | -81.8 |
| 2026/02/06 17:24:42 | -77.2 | 2026/02/07 00:14:42 | -78.4 | 2026/02/07 07:04:42 | -80.5 | 2026/02/07 13:54:42 | -81.4 | 2026/02/07 20:44:42 | -80.1 |
| 2026/02/06 17:34:42 | -78.9 | 2026/02/07 00:24:42 | -80.2 | 2026/02/07 07:14:42 | -81.6 | 2026/02/07 14:04:42 | -79.6 | 2026/02/07 20:54:42 | -78.2 |
| 2026/02/06 17:44:42 | -80.7 | 2026/02/07 00:34:42 | -81.6 | 2026/02/07 07:24:42 | -79.9 | 2026/02/07 14:14:42 | -77.7 | 2026/02/07 21:04:42 | -77.2 |
| 2026/02/06 17:54:42 | -81.4 | 2026/02/07 00:44:42 | -80.1 | 2026/02/07 07:34:42 | -78.0 | 2026/02/07 14:24:42 | -77.8 | 2026/02/07 21:14:42 | -78.9 |
| 2026/02/06 18:04:42 | -79.7 | 2026/02/07 00:54:42 | -78.3 | 2026/02/07 07:44:42 | -77.5 | 2026/02/07 14:34:42 | -79.6 | 2026/02/07 21:24:42 | -80.6 |
| 2026/02/06 18:14:42 | -77.8 | 2026/02/07 01:04:42 | -77.1 | 2026/02/07 07:54:42 | -79.2 | 2026/02/07 14:44:42 | -81.4 | 2026/02/07 21:34:42 | -81.4 |
| 2026/02/06 18:24:42 | -77.7 | 2026/02/07 01:14:42 | -78.9 | 2026/02/07 08:04:42 | -81.1 | 2026/02/07 14:54:42 | -81.1 | 2026/02/07 21:44:42 | -79.7 |
| 2026/02/06 18:34:42 | -79.4 | 2026/02/07 01:24:42 | -80.7 | 2026/02/07 08:14:42 | -81.2 | 2026/02/07 15:04:42 | -79.3 | 2026/02/07 21:54:42 | -77.9 |
| 2026/02/06 18:44:42 | -81.2 | 2026/02/07 01:34:42 | -81.3 | 2026/02/07 08:24:42 | -79.4 | 2026/02/07 15:14:42 | -77.5 | 2026/02/07 22:04:42 | -77.7 |
| 2026/02/06 18:54:42 | -80.9 | 2026/02/07 01:44:42 | -79.6 | 2026/02/07 08:34:42 | -77.5 | 2026/02/07 15:24:42 | -78.1 | 2026/02/07 22:14:42 | -79.5 |
| 2026/02/06 19:04:42 | -79.1 | 2026/02/07 01:54:42 | -77.8 | 2026/02/07 08:44:42 | -78.1 | 2026/02/07 15:34:42 | -79.9 | 2026/02/07 22:24:42 | -81.3 |
| 2026/02/06 19:14:42 | -77.3 | 2026/02/07 02:04:42 | -77.6 | 2026/02/07 08:54:42 | -80.0 | 2026/02/07 15:44:42 | -81.7 | 2026/02/07 22:34:42 | -81.0 |
| 2026/02/06 19:24:42 | -78.1 | 2026/02/07 02:14:42 | -79.5 | 2026/02/07 09:04:42 | -81.7 | 2026/02/07 15:54:42 | -80.7 | 2026/02/07 22:44:42 | -79.2 |
| 2026/02/06 19:34:42 | -79.9 | 2026/02/07 02:24:42 | -81.4 | 2026/02/07 09:14:42 | -80.6 | 2026/02/07 16:04:42 | -78.8 | 2026/02/07 22:54:42 | -77.4 |
| 2026/02/06 19:44:42 | -81.6 | 2026/02/07 02:34:42 | -80.8 | 2026/02/07 09:24:42 | -78.7 | 2026/02/07 16:14:42 | -77.1 | 2026/02/07 23:04:42 | -78.2 |
| 2026/02/06 19:54:42 | -80.6 | 2026/02/07 02:44:42 | -79.0 | 2026/02/07 09:34:42 | -77.0 | 2026/02/07 16:24:42 | -78.6 | 2026/02/07 23:14:42 | -80.1 |
| 2026/02/06 20:04:42 | -78.7 | 2026/02/07 02:54:42 | -77.1 | 2026/02/07 09:44:42 | -78.6 | 2026/02/07 16:34:42 | -80.5 | 2026/02/07 23:24:42 | -81.8 |
| 2026/02/06 20:14:42 | -77.1 | 2026/02/07 03:04:42 | -78.3 | 2026/02/07 09:54:42 | -80.5 | 2026/02/07 16:44:42 | -81.7 | 2026/02/07 23:34:42 | -80.6 |
| 2026/02/06 20:24:42 | -78.6 | 2026/02/07 03:14:42 | -80.1 | 2026/02/07 10:04:42 | -81.7 | 2026/02/07 16:54:42 | -80.2 | 2026/02/07 23:44:42 | -78.8 |
| 2026/02/06 20:34:42 | -80.3 | 2026/02/07 03:24:42 | -81.7 | 2026/02/07 10:14:42 | -80.0 | 2026/02/07 17:04:42 | -78.3 | 2026/02/07 23:54:42 | -77.1 |
| 2026/02/06 20:44:42 | -81.7 | 2026/02/07 03:34:42 | -80.3 | 2026/02/07 10:24:42 | -78.1 | 2026/02/07 17:14:42 | -77.3 | 2026/02/08 00:04:42 | -78.5 |
| 2026/02/06 20:54:42 | -80.1 | 2026/02/07 03:44:42 | -78.4 | 2026/02/07 10:34:42 | -77.4 | 2026/02/07 17:24:42 | -79.2 | 2026/02/08 00:14:42 | -80.4 |
| 2026/02/06 21:04:42 | -78.2 | 2026/02/07 03:54:42 | -77.0 | 2026/02/07 10:44:42 | -79.2 | 2026/02/07 17:34:42 | -81.1 | 2026/02/08 00:24:42 | -81.8 |
| 2026/02/06 21:14:42 | -77.3 | 2026/02/07 04:04:42 | -78.8 | 2026/02/07 10:54:42 | -81.2 | 2026/02/07 17:44:42 | -81.3 | 2026/02/08 00:34:42 | -80.3 |
| 2026/02/06 21:24:42 | -79.0 | 2026/02/07 04:14:42 | -80.8 | 2026/02/07 11:04:42 | -81.2 | 2026/02/07 17:54:42 | -79.6 | 2026/02/08 00:44:42 | -78.4 |
| 2026/02/06 21:34:42 | -80.8 | 2026/02/07 04:24:42 | -81.4 | 2026/02/07 11:14:42 | -79.4 | 2026/02/07 18:04:42 | -77.7 | 2026/02/08 00:54:42 | -77.1 |
| 2026/02/06 21:44:42 | -81.3 | 2026/02/07 04:34:42 | -79.7 | 2026/02/07 11:24:42 | -77.5 | 2026/02/07 18:14:42 | -77.9 | 2026/02/08 01:04:42 | -78.8 |
| 2026/02/06 21:54:42 | -79.6 | 2026/02/07 04:44:42 | -77.8 | 2026/02/07 11:34:42 | -78.0 | 2026/02/07 18:24:42 | -79.8 | 2026/02/08 01:14:42 | -80.7 |
| 2026/02/06 22:04:42 | -77.7 | 2026/02/07 04:54:42 | -77.3 | 2026/02/07 11:44:42 | -79.8 | 2026/02/07 18:34:42 | -81.8 | 2026/02/08 01:24:42 | -81.6 |
| 2026/02/06 22:14:42 | -77.7 | 2026/02/07 05:04:42 | -79.0 | 2026/02/07 11:54:42 | -81.5 | 2026/02/07 18:44:42 | -80.9 | 2026/02/08 01:34:42 | -79.9 |
| 2026/02/06 22:24:42 | -79.5 | 2026/02/07 05:14:42 | -80.7 | 2026/02/07 12:04:42 | -80.8 | 2026/02/07 18:54:42 | -79.1 | 2026/02/08 01:44:42 | -78.1 |
| 2026/02/06 22:34:42 | -81.3 | 2026/02/07 05:24:42 | -81.1 | 2026/02/07 12:14:42 | -78.9 | 2026/02/07 19:04:42 | -77.3 | 2026/02/08 01:54:42 | -77.5 |
| 2026/02/06 22:44:42 | -80.9 | 2026/02/07 05:34:42 | -79.3 | 2026/02/07 12:24:42 | -77.1 | 2026/02/07 19:14:42 | -78.3 | 2026/02/08 02:04:42 | -79.4 |
| 2026/02/06 22:54:42 | -79.1 | 2026/02/07 05:44:42 | -77.5 | 2026/02/07 12:34:42 | -78.5 | 2026/02/07 19:24:42 | -80.2 | 2026/02/08 02:14:42 | -81.4 |
| 2026/02/06 23:04:42 | -77.3 | 2026/02/07 05:54:42 | -77.8 | 2026/02/07 12:44:42 | -80.4 | 2026/02/07 19:34:42 | -81.9 | 2026/02/08 02:24:42 | -81.2 |
| 2026/02/06 23:14:42 | -78.2 | 2026/02/07 06:04:42 | -79.7 | 2026/02/07 12:54:42 | -81.6 | 2026/02/07 19:44:42 | -80.6 | 2026/02/08 02:34:42 | -79.4 |
| 2026/02/06 23:24:42 | -79.9 | 2026/02/07 06:14:42 | -81.6 | 2026/02/07 13:04:42 | -80.0 | 2026/02/07 19:54:42 | -78.8 | 2026/02/08 02:44:42 | -77.5 |

| 时间 | ℃ %RH | 时间 | ℃ %RH | 时间 | ℃ %RH | 时间 | ℃ %RH | 时间 | ℃ %RH |
|---------------------|-------|---------------------|-------|---------------------|-------|---------------------|-------|---------------------|-------|
| 2026/02/08 02:54:42 | -77.9 | 2026/02/08 09:44:42 | -79.5 | 2026/02/08 16:34:42 | -81.3 | 2026/02/08 23:24:42 | -81.7 | 2026/02/09 06:14:42 | -80.6 |
| 2026/02/08 03:04:42 | -79.8 | 2026/02/08 09:54:42 | -81.5 | 2026/02/08 16:44:42 | -81.1 | 2026/02/08 23:34:42 | -80.0 | 2026/02/09 06:24:42 | -78.7 |
| 2026/02/08 03:14:42 | -81.7 | 2026/02/08 10:04:42 | -81.1 | 2026/02/08 16:54:42 | -79.3 | 2026/02/08 23:44:42 | -78.1 | 2026/02/09 06:34:42 | -77.1 |
| 2026/02/08 03:24:42 | -80.8 | 2026/02/08 10:14:42 | -79.3 | 2026/02/08 17:04:42 | -77.5 | 2026/02/08 23:54:42 | -77.2 | 2026/02/09 06:44:42 | -78.4 |
| 2026/02/08 03:34:42 | -79.0 | 2026/02/08 10:24:42 | -77.4 | 2026/02/08 17:14:42 | -78.0 | 2026/02/09 00:04:42 | -79.1 | 2026/02/09 06:54:42 | -80.3 |
| 2026/02/08 03:44:42 | -77.2 | 2026/02/08 10:34:42 | -78.1 | 2026/02/08 17:24:42 | -79.8 | 2026/02/09 00:14:42 | -81.2 | 2026/02/09 07:04:42 | -81.7 |
| 2026/02/08 03:54:42 | -78.3 | 2026/02/08 10:44:42 | -80.1 | 2026/02/08 17:34:42 | -81.6 | 2026/02/09 00:24:42 | -81.3 | 2026/02/09 07:14:42 | -80.3 |
| 2026/02/08 04:04:42 | -80.1 | 2026/02/08 10:54:42 | -81.8 | 2026/02/08 17:44:42 | -80.8 | 2026/02/09 00:34:42 | -79.5 | 2026/02/09 07:24:42 | -78.4 |
| 2026/02/08 04:14:42 | -81.8 | 2026/02/08 11:04:42 | -80.5 | 2026/02/08 17:54:42 | -79.0 | 2026/02/09 00:44:42 | -77.7 | 2026/02/09 07:34:42 | -77.2 |
| 2026/02/08 04:24:42 | -80.5 | 2026/02/08 11:14:42 | -78.7 | 2026/02/08 18:04:42 | -77.2 | 2026/02/09 00:54:42 | -77.7 | 2026/02/09 07:44:42 | -79.0 |
| 2026/02/08 04:34:42 | -78.7 | 2026/02/08 11:24:42 | -77.1 | 2026/02/08 18:14:42 | -78.5 | 2026/02/09 01:04:42 | -79.6 | 2026/02/09 07:54:42 | -81.0 |
| 2026/02/08 04:44:42 | -77.1 | 2026/02/08 11:34:42 | -78.6 | 2026/02/08 18:24:42 | -80.3 | 2026/02/09 01:14:42 | -81.5 | 2026/02/09 08:04:42 | -81.5 |
| 2026/02/08 04:54:42 | -78.7 | 2026/02/08 11:44:42 | -80.5 | 2026/02/08 18:34:42 | -81.8 | 2026/02/09 01:24:42 | -80.9 | 2026/02/09 08:14:42 | -79.8 |
| 2026/02/08 05:04:42 | -80.7 | 2026/02/08 11:54:42 | -81.7 | 2026/02/08 18:44:42 | -80.4 | 2026/02/09 01:34:42 | -79.1 | 2026/02/09 08:24:42 | -77.9 |
| 2026/02/08 05:14:42 | -81.7 | 2026/02/08 12:04:42 | -80.1 | 2026/02/08 18:54:42 | -78.6 | 2026/02/09 01:44:42 | -77.3 | 2026/02/09 08:34:42 | -77.6 |
| 2026/02/08 05:24:42 | -80.0 | 2026/02/08 12:14:42 | -78.3 | 2026/02/08 19:04:42 | -77.1 | 2026/02/09 01:54:42 | -78.1 | 2026/02/09 08:44:42 | -79.6 |
| 2026/02/08 05:34:42 | -78.1 | 2026/02/08 12:24:42 | -77.3 | 2026/02/08 19:14:42 | -78.8 | 2026/02/09 02:04:42 | -80.0 | 2026/02/09 08:54:42 | -81.5 |
| 2026/02/08 05:44:42 | -77.4 | 2026/02/08 12:34:42 | -79.2 | 2026/02/08 19:24:42 | -80.7 | 2026/02/09 02:14:42 | -81.7 | 2026/02/09 09:04:42 | -81.0 |
| 2026/02/08 05:54:42 | -79.2 | 2026/02/08 12:44:42 | -81.2 | 2026/02/08 19:34:42 | -81.6 | 2026/02/09 02:24:42 | -80.6 | 2026/02/09 09:14:42 | -79.2 |
| 2026/02/08 06:04:42 | -81.3 | 2026/02/08 12:54:42 | -81.2 | 2026/02/08 19:44:42 | -80.0 | 2026/02/09 02:34:42 | -78.8 | 2026/02/09 09:24:42 | -77.4 |
| 2026/02/08 06:14:42 | -81.3 | 2026/02/08 13:04:42 | -79.4 | 2026/02/08 19:54:42 | -78.1 | 2026/02/09 02:44:42 | -77.1 | 2026/02/09 09:34:42 | -78.2 |
| 2026/02/08 06:24:42 | -79.5 | 2026/02/08 13:14:42 | -77.6 | 2026/02/08 20:04:42 | -77.5 | 2026/02/09 02:54:42 | -78.5 | 2026/02/09 09:44:42 | -80.1 |
| 2026/02/08 06:34:42 | -77.7 | 2026/02/08 13:24:42 | -77.6 | 2026/02/08 20:14:42 | -79.2 | 2026/02/09 03:04:42 | -80.5 | 2026/02/09 09:54:42 | -81.9 |
| 2026/02/08 06:44:42 | -77.9 | 2026/02/08 13:34:42 | -79.4 | 2026/02/08 20:24:42 | -81.1 | 2026/02/09 03:14:42 | -81.7 | 2026/02/09 10:04:42 | -80.5 |
| 2026/02/08 06:54:42 | -79.9 | 2026/02/08 13:44:42 | -81.3 | 2026/02/08 20:34:42 | -81.3 | 2026/02/09 03:24:42 | -80.1 | 2026/02/09 10:14:42 | -78.7 |
| 2026/02/08 07:04:42 | -81.7 | 2026/02/08 13:54:42 | -80.8 | 2026/02/08 20:44:42 | -79.5 | 2026/02/09 03:34:42 | -78.3 | 2026/02/09 10:24:42 | -77.1 |
| 2026/02/08 07:14:42 | -80.7 | 2026/02/08 14:04:42 | -79.0 | 2026/02/08 20:54:42 | -77.7 | 2026/02/09 03:44:42 | -77.2 | 2026/02/09 10:34:42 | -78.7 |
| 2026/02/08 07:24:42 | -78.8 | 2026/02/08 14:14:42 | -77.2 | 2026/02/08 21:04:42 | -77.9 | 2026/02/09 03:54:42 | -79.0 | 2026/02/09 10:44:42 | -80.5 |
| 2026/02/08 07:34:42 | -77.2 | 2026/02/08 14:24:42 | -78.3 | 2026/02/08 21:14:42 | -79.8 | 2026/02/09 04:04:42 | -80.9 | 2026/02/09 10:54:42 | -81.7 |
| 2026/02/08 07:44:42 | -78.6 | 2026/02/08 14:34:42 | -80.2 | 2026/02/08 21:24:42 | -81.7 | 2026/02/09 04:14:42 | -81.4 | 2026/02/09 11:04:42 | -80.1 |
| 2026/02/08 07:54:42 | -80.6 | 2026/02/08 14:44:42 | -81.7 | 2026/02/08 21:34:42 | -80.8 | 2026/02/09 04:24:42 | -79.7 | 2026/02/09 11:14:42 | -78.2 |
| 2026/02/08 08:04:42 | -81.8 | 2026/02/08 14:54:42 | -80.5 | 2026/02/08 21:44:42 | -78.9 | 2026/02/09 04:34:42 | -77.9 | 2026/02/09 11:24:42 | -77.2 |
| 2026/02/08 08:14:42 | -80.2 | 2026/02/08 15:04:42 | -78.6 | 2026/02/08 21:54:42 | -77.2 | 2026/02/09 04:44:42 | -77.5 | 2026/02/09 11:34:42 | -79.1 |
| 2026/02/08 08:24:42 | -78.3 | 2026/02/08 15:14:42 | -77.1 | 2026/02/08 22:04:42 | -78.3 | 2026/02/09 04:54:42 | -79.4 | 2026/02/09 11:44:42 | -81.1 |
| 2026/02/08 08:34:42 | -77.3 | 2026/02/08 15:24:42 | -78.7 | 2026/02/08 22:14:42 | -80.2 | 2026/02/09 05:04:42 | -81.3 | 2026/02/09 11:54:42 | -81.4 |
| 2026/02/08 08:44:42 | -79.0 | 2026/02/08 15:34:42 | -80.6 | 2026/02/08 22:24:42 | -81.7 | 2026/02/09 05:14:42 | -80.9 | 2026/02/09 12:04:42 | -79.6 |
| 2026/02/08 08:54:42 | -80.9 | 2026/02/08 15:44:42 | -81.6 | 2026/02/08 22:34:42 | -80.4 | 2026/02/09 05:24:42 | -79.1 | 2026/02/09 12:14:42 | -77.8 |
| 2026/02/08 09:04:42 | -81.5 | 2026/02/08 15:54:42 | -80.0 | 2026/02/08 22:44:42 | -78.6 | 2026/02/09 05:34:42 | -77.3 | 2026/02/09 12:24:42 | -77.7 |
| 2026/02/08 09:14:42 | -79.7 | 2026/02/08 16:04:42 | -78.1 | 2026/02/08 22:54:42 | -77.1 | 2026/02/09 05:44:42 | -77.9 | 2026/02/09 12:34:42 | -79.7 |
| 2026/02/08 09:24:42 | -77.9 | 2026/02/08 16:14:42 | -77.4 | 2026/02/08 23:04:42 | -78.8 | 2026/02/09 05:54:42 | -79.7 | 2026/02/09 12:44:42 | -81.6 |
| 2026/02/08 09:34:42 | -77.6 | 2026/02/08 16:24:42 | -79.3 | 2026/02/08 23:14:42 | -80.8 | 2026/02/09 06:04:42 | -81.5 | 2026/02/09 12:54:42 | -80.9 |

| 时间 | ℃ %RH | 时间 | ℃ %RH | 时间 | ℃ %RH | 时间 | ℃ %RH | 时间 | ℃ %RH |
|---------------------|-------|---------------------|-------|---------------------|-------|---------------------|-------|---------------------|-------|
| 2026/02/09 13:04:42 | -79.0 | 2026/02/09 19:54:42 | -77.4 | 2026/02/10 02:44:42 | -77.3 | 2026/02/10 09:34:42 | -78.5 | 2026/02/10 16:24:42 | -80.3 |
| 2026/02/09 13:14:42 | -77.2 | 2026/02/09 20:04:42 | -78.1 | 2026/02/10 02:54:42 | -79.1 | 2026/02/10 09:44:42 | -80.4 | 2026/02/10 16:34:42 | -81.6 |
| 2026/02/09 13:24:42 | -78.3 | 2026/02/09 20:14:42 | -80.0 | 2026/02/10 03:04:42 | -81.0 | 2026/02/10 09:54:42 | -81.7 | 2026/02/10 16:44:42 | -80.1 |
| 2026/02/09 13:34:42 | -80.2 | 2026/02/09 20:24:42 | -81.7 | 2026/02/10 03:14:42 | -81.2 | 2026/02/10 10:04:42 | -80.2 | 2026/02/10 16:54:42 | -78.2 |
| 2026/02/09 13:44:42 | -81.7 | 2026/02/09 20:34:42 | -80.6 | 2026/02/10 03:24:42 | -79.5 | 2026/02/10 10:14:42 | -78.4 | 2026/02/10 17:04:42 | -77.3 |
| 2026/02/09 13:54:42 | -80.5 | 2026/02/09 20:44:42 | -78.8 | 2026/02/10 03:34:42 | -77.6 | 2026/02/10 10:24:42 | -77.2 | 2026/02/10 17:14:42 | -79.1 |
| 2026/02/09 14:04:42 | -78.6 | 2026/02/09 20:54:42 | -77.1 | 2026/02/10 03:44:42 | -77.8 | 2026/02/10 10:34:42 | -79.0 | 2026/02/10 17:24:42 | -81.0 |
| 2026/02/09 14:14:42 | -77.1 | 2026/02/09 21:04:42 | -78.5 | 2026/02/10 03:54:42 | -79.6 | 2026/02/10 10:44:42 | -80.8 | 2026/02/10 17:34:42 | -81.2 |
| 2026/02/09 14:24:42 | -78.7 | 2026/02/09 21:14:42 | -80.3 | 2026/02/10 04:04:42 | -81.4 | 2026/02/10 10:54:42 | -81.5 | 2026/02/10 17:44:42 | -79.5 |
| 2026/02/09 14:34:42 | -80.7 | 2026/02/09 21:24:42 | -81.8 | 2026/02/10 04:14:42 | -80.9 | 2026/02/10 11:04:42 | -79.8 | 2026/02/10 17:54:42 | -77.7 |
| 2026/02/09 14:44:42 | -81.6 | 2026/02/09 21:34:42 | -80.3 | 2026/02/10 04:24:42 | -79.1 | 2026/02/10 11:14:42 | -78.0 | 2026/02/10 18:04:42 | -77.8 |
| 2026/02/09 14:54:42 | -79.9 | 2026/02/09 21:44:42 | -78.4 | 2026/02/10 04:34:42 | -77.3 | 2026/02/10 11:24:42 | -77.5 | 2026/02/10 18:14:42 | -79.6 |
| 2026/02/09 15:04:42 | -78.0 | 2026/02/09 21:54:42 | -77.0 | 2026/02/10 04:44:42 | -78.1 | 2026/02/10 11:34:42 | -79.5 | 2026/02/10 18:24:42 | -81.4 |
| 2026/02/09 15:14:42 | -77.5 | 2026/02/09 22:04:42 | -78.6 | 2026/02/10 04:54:42 | -80.1 | 2026/02/10 11:44:42 | -81.4 | 2026/02/10 18:34:42 | -80.9 |
| 2026/02/09 15:24:42 | -79.3 | 2026/02/09 22:14:42 | -80.4 | 2026/02/10 05:04:42 | -81.7 | 2026/02/10 11:54:42 | -81.0 | 2026/02/10 18:44:42 | -79.1 |
| 2026/02/09 15:34:42 | -81.1 | 2026/02/09 22:24:42 | -81.5 | 2026/02/10 05:14:42 | -80.5 | 2026/02/10 12:04:42 | -79.1 | 2026/02/10 18:54:42 | -77.3 |
| 2026/02/09 15:44:42 | -81.2 | 2026/02/09 22:34:42 | -80.0 | 2026/02/10 05:24:42 | -78.7 | 2026/02/10 12:14:42 | -77.3 | 2026/02/10 19:04:42 | -78.2 |
| 2026/02/09 15:54:42 | -79.5 | 2026/02/09 22:44:42 | -78.1 | 2026/02/10 05:34:42 | -77.0 | 2026/02/10 12:24:42 | -78.2 | 2026/02/10 19:14:42 | -80.1 |
| 2026/02/09 16:04:42 | -77.6 | 2026/02/09 22:54:42 | -77.5 | 2026/02/10 05:44:42 | -78.5 | 2026/02/10 12:34:42 | -80.0 | 2026/02/10 19:24:42 | -81.7 |
| 2026/02/09 16:14:42 | -78.0 | 2026/02/09 23:04:42 | -79.2 | 2026/02/10 05:54:42 | -80.4 | 2026/02/10 12:44:42 | -81.7 | 2026/02/10 19:34:42 | -80.5 |
| 2026/02/09 16:24:42 | -79.9 | 2026/02/09 23:14:42 | -81.0 | 2026/02/10 06:04:42 | -81.7 | 2026/02/10 12:54:42 | -80.5 | 2026/02/10 19:44:42 | -78.6 |
| 2026/02/09 16:34:42 | -81.7 | 2026/02/09 23:24:42 | -81.3 | 2026/02/10 06:14:42 | -80.2 | 2026/02/10 13:04:42 | -78.6 | 2026/02/10 19:54:42 | -77.0 |
| 2026/02/09 16:44:42 | -80.7 | 2026/02/09 23:34:42 | -79.5 | 2026/02/10 06:24:42 | -78.3 | 2026/02/10 13:14:42 | -77.0 | 2026/02/10 20:04:42 | -78.6 |
| 2026/02/09 16:54:42 | -78.9 | 2026/02/09 23:44:42 | -77.7 | 2026/02/10 06:34:42 | -77.1 | 2026/02/10 13:24:42 | -78.7 | 2026/02/10 20:14:42 | -80.5 |
| 2026/02/09 17:04:42 | -77.1 | 2026/02/09 23:54:42 | -77.7 | 2026/02/10 06:44:42 | -79.0 | 2026/02/10 13:34:42 | -80.6 | 2026/02/10 20:24:42 | -81.7 |
| 2026/02/09 17:14:42 | -78.5 | 2026/02/10 00:04:42 | -79.5 | 2026/02/10 06:54:42 | -81.0 | 2026/02/10 13:44:42 | -81.6 | 2026/02/10 20:34:42 | -80.1 |
| 2026/02/09 17:24:42 | -80.4 | 2026/02/10 00:14:42 | -81.4 | 2026/02/10 07:04:42 | -81.5 | 2026/02/10 13:54:42 | -80.0 | 2026/02/10 20:44:42 | -78.3 |
| 2026/02/09 17:34:42 | -81.8 | 2026/02/10 00:24:42 | -81.0 | 2026/02/10 07:14:42 | -79.7 | 2026/02/10 14:04:42 | -78.0 | 2026/02/10 20:54:42 | -77.3 |
| 2026/02/09 17:44:42 | -80.3 | 2026/02/10 00:34:42 | -79.2 | 2026/02/10 07:24:42 | -77.9 | 2026/02/10 14:14:42 | -77.2 | 2026/02/10 21:04:42 | -79.1 |
| 2026/02/09 17:54:42 | -78.5 | 2026/02/10 00:44:42 | -77.4 | 2026/02/10 07:34:42 | -77.6 | 2026/02/10 14:24:42 | -78.9 | 2026/02/10 21:14:42 | -81.1 |
| 2026/02/09 18:04:42 | -77.2 | 2026/02/10 00:54:42 | -78.0 | 2026/02/10 07:44:42 | -79.5 | 2026/02/10 14:34:42 | -80.8 | 2026/02/10 21:24:42 | -81.2 |
| 2026/02/09 18:14:42 | -78.9 | 2026/02/10 01:04:42 | -80.0 | 2026/02/10 07:54:42 | -81.4 | 2026/02/10 14:44:42 | -81.2 | 2026/02/10 21:34:42 | -79.5 |
| 2026/02/09 18:24:42 | -80.7 | 2026/02/10 01:14:42 | -81.7 | 2026/02/10 08:04:42 | -81.0 | 2026/02/10 14:54:42 | -79.4 | 2026/02/10 21:44:42 | -77.6 |
| 2026/02/09 18:34:42 | -81.5 | 2026/02/10 01:24:42 | -80.5 | 2026/02/10 08:14:42 | -79.2 | 2026/02/10 15:04:42 | -77.6 | 2026/02/10 21:54:42 | -77.8 |
| 2026/02/09 18:44:42 | -79.9 | 2026/02/10 01:34:42 | -78.6 | 2026/02/10 08:24:42 | -77.4 | 2026/02/10 15:14:42 | -77.8 | 2026/02/10 22:04:42 | -79.7 |
| 2026/02/09 18:54:42 | -78.0 | 2026/02/10 01:44:42 | -77.0 | 2026/02/10 08:34:42 | -78.1 | 2026/02/10 15:24:42 | -79.6 | 2026/02/10 22:14:42 | -81.5 |
| 2026/02/09 19:04:42 | -77.6 | 2026/02/10 01:54:42 | -78.5 | 2026/02/10 08:44:42 | -79.9 | 2026/02/10 15:34:42 | -81.3 | 2026/02/10 22:24:42 | -80.8 |
| 2026/02/09 19:14:42 | -79.5 | 2026/02/10 02:04:42 | -80.5 | 2026/02/10 08:54:42 | -81.7 | 2026/02/10 15:44:42 | -80.8 | 2026/02/10 22:34:42 | -79.0 |
| 2026/02/09 19:24:42 | -81.5 | 2026/02/10 02:14:42 | -81.6 | 2026/02/10 09:04:42 | -80.7 | 2026/02/10 15:54:42 | -79.0 | 2026/02/10 22:44:42 | -77.2 |
| 2026/02/09 19:34:42 | -81.0 | 2026/02/10 02:24:42 | -79.9 | 2026/02/10 09:14:42 | -78.8 | 2026/02/10 16:04:42 | -77.2 | 2026/02/10 22:54:42 | -78.4 |
| 2026/02/09 19:44:42 | -79.2 | 2026/02/10 02:34:42 | -78.1 | 2026/02/10 09:24:42 | -77.1 | 2026/02/10 16:14:42 | -78.4 | 2026/02/10 23:04:42 | -80.3 |

| 时间 | ℃ %RH | 时间 | ℃ %RH | 时间 | ℃ %RH | 时间 | ℃ %RH | 时间 | ℃ %RH |
|---------------------|-------|---------------------|-------|---------------------|-------|---------------------|-------|---------------------|-------|
| 2026/02/10 23:14:42 | -81.7 | 2026/02/11 06:04:42 | -80.7 | 2026/02/11 12:54:42 | -79.8 | 2026/02/11 19:44:42 | -78.0 | 2026/02/12 02:34:42 | -77.7 |
| 2026/02/10 23:24:42 | -80.3 | 2026/02/11 06:14:42 | -78.9 | 2026/02/11 13:04:42 | -77.9 | 2026/02/11 19:54:42 | -77.5 | 2026/02/12 02:44:42 | -79.6 |
| 2026/02/10 23:34:42 | -78.5 | 2026/02/11 06:24:42 | -77.1 | 2026/02/11 13:14:42 | -77.5 | 2026/02/11 20:04:42 | -79.3 | 2026/02/12 02:54:42 | -81.4 |
| 2026/02/10 23:44:42 | -77.2 | 2026/02/11 06:34:42 | -78.1 | 2026/02/11 13:24:42 | -79.4 | 2026/02/11 20:14:42 | -81.1 | 2026/02/12 03:04:42 | -80.8 |
| 2026/02/10 23:54:42 | -78.9 | 2026/02/11 06:44:42 | -79.8 | 2026/02/11 13:34:42 | -81.3 | 2026/02/11 20:24:42 | -81.2 | 2026/02/12 03:14:42 | -79.0 |
| 2026/02/11 00:04:42 | -80.8 | 2026/02/11 06:54:42 | -81.5 | 2026/02/11 13:44:42 | -81.1 | 2026/02/11 20:34:42 | -79.4 | 2026/02/12 03:24:42 | -77.2 |
| 2026/02/11 00:14:42 | -81.5 | 2026/02/11 07:04:42 | -80.5 | 2026/02/11 13:54:42 | -79.3 | 2026/02/11 20:44:42 | -77.6 | 2026/02/12 03:34:42 | -78.3 |
| 2026/02/11 00:24:42 | -79.7 | 2026/02/11 07:14:42 | -78.6 | 2026/02/11 14:04:42 | -77.3 | 2026/02/11 20:54:42 | -78.1 | 2026/02/12 03:44:42 | -80.2 |
| 2026/02/11 00:34:42 | -77.9 | 2026/02/11 07:24:42 | -77.1 | 2026/02/11 14:14:42 | -78.1 | 2026/02/11 21:04:42 | -80.0 | 2026/02/12 03:54:42 | -81.7 |
| 2026/02/11 00:44:42 | -77.5 | 2026/02/11 07:34:42 | -78.7 | 2026/02/11 14:24:42 | -79.9 | 2026/02/11 21:14:42 | -81.8 | 2026/02/12 04:04:42 | -80.3 |
| 2026/02/11 00:54:42 | -79.3 | 2026/02/11 07:44:42 | -80.6 | 2026/02/11 14:34:42 | -81.7 | 2026/02/11 21:24:42 | -80.5 | 2026/02/12 04:14:42 | -78.4 |
| 2026/02/11 01:04:42 | -81.2 | 2026/02/11 07:54:42 | -81.6 | 2026/02/11 14:44:42 | -80.7 | 2026/02/11 21:34:42 | -78.7 | 2026/02/12 04:24:42 | -77.0 |
| 2026/02/11 01:14:42 | -81.1 | 2026/02/11 08:04:42 | -79.9 | 2026/02/11 14:54:42 | -78.8 | 2026/02/11 21:44:42 | -77.1 | 2026/02/12 04:34:42 | -78.8 |
| 2026/02/11 01:24:42 | -79.3 | 2026/02/11 08:14:42 | -78.0 | 2026/02/11 15:04:42 | -77.1 | 2026/02/11 21:54:42 | -78.6 | 2026/02/12 04:44:42 | -80.8 |
| 2026/02/11 01:34:42 | -77.5 | 2026/02/11 08:24:42 | -77.4 | 2026/02/11 15:14:42 | -78.5 | 2026/02/11 22:04:42 | -80.5 | 2026/02/12 04:54:42 | -81.5 |
| 2026/02/11 01:44:42 | -77.9 | 2026/02/11 08:34:42 | -79.4 | 2026/02/11 15:24:42 | -80.5 | 2026/02/11 22:14:42 | -81.7 | 2026/02/12 05:04:42 | -79.8 |
| 2026/02/11 01:54:42 | -79.7 | 2026/02/11 08:44:42 | -81.3 | 2026/02/11 15:34:42 | -81.7 | 2026/02/11 22:24:42 | -80.2 | 2026/02/12 05:14:42 | -77.9 |
| 2026/02/11 02:04:42 | -81.6 | 2026/02/11 08:54:42 | -81.1 | 2026/02/11 15:44:42 | -80.2 | 2026/02/11 22:34:42 | -78.3 | 2026/02/12 05:24:42 | -77.4 |
| 2026/02/11 02:14:42 | -80.7 | 2026/02/11 09:04:42 | -79.3 | 2026/02/11 15:54:42 | -78.3 | 2026/02/11 22:44:42 | -77.1 | 2026/02/12 05:34:42 | -79.3 |
| 2026/02/11 02:24:42 | -78.9 | 2026/02/11 09:14:42 | -77.4 | 2026/02/11 16:04:42 | -77.2 | 2026/02/11 22:54:42 | -78.8 | 2026/02/12 05:44:42 | -81.1 |
| 2026/02/11 02:34:42 | -77.1 | 2026/02/11 09:24:42 | -78.0 | 2026/02/11 16:14:42 | -78.9 | 2026/02/11 23:04:42 | -80.6 | 2026/02/12 05:54:42 | -81.2 |
| 2026/02/11 02:44:42 | -78.3 | 2026/02/11 09:34:42 | -79.9 | 2026/02/11 16:24:42 | -80.7 | 2026/02/11 23:14:42 | -81.3 | 2026/02/12 06:04:42 | -79.3 |
| 2026/02/11 02:54:42 | -80.2 | 2026/02/11 09:44:42 | -81.6 | 2026/02/11 16:34:42 | -81.5 | 2026/02/11 23:24:42 | -79.6 | 2026/02/12 06:14:42 | -77.5 |
| 2026/02/11 03:04:42 | -81.7 | 2026/02/11 09:54:42 | -80.7 | 2026/02/11 16:44:42 | -79.8 | 2026/02/11 23:34:42 | -77.7 | 2026/02/12 06:24:42 | -77.8 |
| 2026/02/11 03:14:42 | -80.2 | 2026/02/11 10:04:42 | -78.9 | 2026/02/11 16:54:42 | -77.9 | 2026/02/11 23:44:42 | -77.8 | 2026/02/12 06:34:42 | -79.7 |
| 2026/02/11 03:24:42 | -78.4 | 2026/02/11 10:14:42 | -68.8 | 2026/02/11 17:04:42 | -77.7 | 2026/02/11 23:54:42 | -79.6 | 2026/02/12 06:44:42 | -81.5 |
| 2026/02/11 03:34:42 | -77.1 | 2026/02/11 10:24:42 | -75.9 | 2026/02/11 17:14:42 | -79.5 | 2026/02/12 00:04:42 | -81.5 | 2026/02/12 06:54:42 | -80.7 |
| 2026/02/11 03:44:42 | -78.8 | 2026/02/11 10:34:42 | -75.3 | 2026/02/11 17:24:42 | -81.3 | 2026/02/12 00:14:42 | -80.7 | 2026/02/12 07:04:42 | -78.9 |
| 2026/02/11 03:54:42 | -80.6 | 2026/02/11 10:44:42 | -80.2 | 2026/02/11 17:34:42 | -81.0 | 2026/02/12 00:24:42 | -78.9 | 2026/02/12 07:14:42 | -77.1 |
| 2026/02/11 04:04:42 | -81.5 | 2026/02/11 10:54:42 | -81.0 | 2026/02/11 17:44:42 | -79.2 | 2026/02/12 00:34:42 | -77.0 | 2026/02/12 07:24:42 | -78.3 |
| 2026/02/11 04:14:42 | -79.8 | 2026/02/11 11:04:42 | -79.2 | 2026/02/11 17:54:42 | -77.4 | 2026/02/12 00:44:42 | -78.4 | 2026/02/12 07:34:42 | -80.2 |
| 2026/02/11 04:24:42 | -78.0 | 2026/02/11 11:14:42 | -77.2 | 2026/02/11 18:04:42 | -78.2 | 2026/02/12 00:54:42 | -80.3 | 2026/02/12 07:44:42 | -81.7 |
| 2026/02/11 04:34:42 | -77.4 | 2026/02/11 11:24:42 | -77.9 | 2026/02/11 18:14:42 | -80.1 | 2026/02/12 01:04:42 | -81.7 | 2026/02/12 07:54:42 | -80.4 |
| 2026/02/11 04:44:42 | -79.3 | 2026/02/11 11:34:42 | -79.8 | 2026/02/11 18:24:42 | -81.8 | 2026/02/12 01:14:42 | -80.1 | 2026/02/12 08:04:42 | -78.5 |
| 2026/02/11 04:54:42 | -81.2 | 2026/02/11 11:44:42 | -81.5 | 2026/02/11 18:34:42 | -80.4 | 2026/02/12 01:24:42 | -78.2 | 2026/02/12 08:14:42 | -77.1 |
| 2026/02/11 05:04:42 | -81.1 | 2026/02/11 11:54:42 | -80.5 | 2026/02/11 18:44:42 | -78.5 | 2026/02/12 01:34:42 | -77.2 | 2026/02/12 08:24:42 | -78.9 |
| 2026/02/11 05:14:42 | -79.3 | 2026/02/11 12:04:42 | -78.6 | 2026/02/11 18:54:42 | -77.1 | 2026/02/12 01:44:42 | -79.0 | 2026/02/12 08:34:42 | -80.9 |
| 2026/02/11 05:24:42 | -77.5 | 2026/02/11 12:14:42 | -77.1 | 2026/02/11 19:04:42 | -78.8 | 2026/02/12 01:54:42 | -81.0 | 2026/02/12 08:44:42 | -81.4 |
| 2026/02/11 05:34:42 | -77.9 | 2026/02/11 12:24:42 | -78.8 | 2026/02/11 19:14:42 | -80.8 | 2026/02/12 02:04:42 | -81.3 | 2026/02/12 08:54:42 | -79.7 |
| 2026/02/11 05:44:42 | -79.8 | 2026/02/11 12:34:42 | -80.6 | 2026/02/11 19:24:42 | -81.6 | 2026/02/12 02:14:42 | -79.5 | 2026/02/12 09:04:42 | -77.8 |
| 2026/02/11 05:54:42 | -81.6 | 2026/02/11 12:44:42 | -81.6 | 2026/02/11 19:34:42 | -79.9 | 2026/02/12 02:24:42 | -77.6 | 2026/02/12 09:14:42 | -77.7 |

| 时间 | ℃ %RH | 时间 | ℃ %RH | 时间 | ℃ %RH | 时间 | ℃ %RH | 时间 | ℃ %RH |
|---------------------|-------|---------------------|-------|---------------------|-------|---------------------|-------|---------------------|-------|
| 2026/02/12 09:24:42 | -79.6 | 2026/02/12 16:14:42 | -80.9 | 2026/02/12 23:04:42 | -81.4 | 2026/02/13 05:54:42 | -79.9 | 2026/02/13 12:44:42 | -78.8 |
| 2026/02/12 09:34:42 | -81.5 | 2026/02/12 16:24:42 | -81.2 | 2026/02/12 23:14:42 | -79.7 | 2026/02/13 06:04:42 | -77.9 | 2026/02/13 12:54:42 | -77.0 |
| 2026/02/12 09:44:42 | -81.0 | 2026/02/12 16:34:42 | -79.4 | 2026/02/12 23:24:42 | -77.8 | 2026/02/13 06:14:42 | -77.4 | 2026/02/13 13:04:42 | -78.3 |
| 2026/02/12 09:54:42 | -79.2 | 2026/02/12 16:44:42 | -77.5 | 2026/02/12 23:34:42 | -77.6 | 2026/02/13 06:24:42 | -79.1 | 2026/02/13 13:14:42 | -80.1 |
| 2026/02/12 10:04:42 | -77.3 | 2026/02/12 16:54:42 | -77.9 | 2026/02/12 23:44:42 | -79.5 | 2026/02/13 06:34:42 | -81.0 | 2026/02/13 13:24:42 | -81.6 |
| 2026/02/12 10:14:42 | -78.2 | 2026/02/12 17:04:42 | -79.6 | 2026/02/12 23:54:42 | -81.3 | 2026/02/13 06:44:42 | -81.2 | 2026/02/13 13:34:42 | -80.2 |
| 2026/02/12 10:24:42 | -80.0 | 2026/02/12 17:14:42 | -81.4 | 2026/02/13 00:04:42 | -80.9 | 2026/02/13 06:54:42 | -79.4 | 2026/02/13 13:44:42 | -78.3 |
| 2026/02/12 10:34:42 | -81.7 | 2026/02/12 17:24:42 | -80.8 | 2026/02/13 00:14:42 | -79.0 | 2026/02/13 07:04:42 | -77.5 | 2026/02/13 13:54:42 | -77.1 |
| 2026/02/12 10:44:42 | -80.6 | 2026/02/12 17:34:42 | -79.0 | 2026/02/13 00:24:42 | -77.2 | 2026/02/13 07:14:42 | -77.7 | 2026/02/13 14:04:42 | -78.7 |
| 2026/02/12 10:54:42 | -78.8 | 2026/02/12 17:44:42 | -77.2 | 2026/02/13 00:34:42 | -78.2 | 2026/02/13 07:24:42 | -79.3 | 2026/02/13 14:14:42 | -80.5 |
| 2026/02/12 11:04:42 | -77.1 | 2026/02/12 17:54:42 | -78.4 | 2026/02/13 00:44:42 | -80.0 | 2026/02/13 07:34:42 | -81.0 | 2026/02/13 14:24:42 | -81.4 |
| 2026/02/12 11:14:42 | -78.6 | 2026/02/12 18:04:42 | -80.2 | 2026/02/13 00:54:42 | -81.6 | 2026/02/13 07:44:42 | -80.8 | 2026/02/13 14:34:42 | -79.7 |
| 2026/02/12 11:24:42 | -80.6 | 2026/02/12 18:14:42 | -81.7 | 2026/02/13 01:04:42 | -80.4 | 2026/02/13 07:54:42 | -79.0 | 2026/02/13 14:44:42 | -77.8 |
| 2026/02/12 11:34:42 | -81.6 | 2026/02/12 18:24:42 | -80.3 | 2026/02/13 01:14:42 | -78.5 | 2026/02/13 08:04:42 | -77.2 | 2026/02/13 14:54:42 | -77.6 |
| 2026/02/12 11:44:42 | -80.0 | 2026/02/12 18:34:42 | -78.5 | 2026/02/13 01:24:42 | -77.0 | 2026/02/13 08:14:42 | -78.2 | 2026/02/13 15:04:42 | -79.3 |
| 2026/02/12 11:54:42 | -78.1 | 2026/02/12 18:44:42 | -77.1 | 2026/02/13 01:34:42 | -78.7 | 2026/02/13 08:24:42 | -80.0 | 2026/02/13 15:14:42 | -81.1 |
| 2026/02/12 12:04:42 | -77.3 | 2026/02/12 18:54:42 | -78.8 | 2026/02/13 01:44:42 | -80.6 | 2026/02/13 08:34:42 | -81.6 | 2026/02/13 15:24:42 | -80.9 |
| 2026/02/12 12:14:42 | -79.2 | 2026/02/12 19:04:42 | -80.6 | 2026/02/13 01:54:42 | -81.6 | 2026/02/13 08:44:42 | -80.4 | 2026/02/13 15:34:42 | -79.0 |
| 2026/02/12 12:24:42 | -81.1 | 2026/02/12 19:14:42 | -81.5 | 2026/02/13 02:04:42 | -79.9 | 2026/02/13 08:54:42 | -78.5 | 2026/02/13 15:44:42 | -77.2 |
| 2026/02/12 12:34:42 | -81.3 | 2026/02/12 19:24:42 | -79.8 | 2026/02/13 02:14:42 | -78.0 | 2026/02/13 09:04:42 | -77.1 | 2026/02/13 15:54:42 | -78.1 |
| 2026/02/12 12:44:42 | -79.5 | 2026/02/12 19:34:42 | -78.0 | 2026/02/13 02:24:42 | -77.3 | 2026/02/13 09:14:42 | -78.8 | 2026/02/13 16:04:42 | -79.9 |
| 2026/02/12 12:54:42 | -77.6 | 2026/02/12 19:44:42 | -77.5 | 2026/02/13 02:34:42 | -79.1 | 2026/02/13 09:24:42 | -80.8 | 2026/02/13 16:14:42 | -81.5 |
| 2026/02/12 13:04:42 | -77.8 | 2026/02/12 19:54:42 | -79.3 | 2026/02/13 02:44:42 | -80.9 | 2026/02/13 09:34:42 | -81.4 | 2026/02/13 16:24:42 | -80.4 |
| 2026/02/12 13:14:42 | -79.6 | 2026/02/12 20:04:42 | -81.1 | 2026/02/13 02:54:42 | -81.2 | 2026/02/13 09:44:42 | -79.7 | 2026/02/13 16:34:42 | -78.5 |
| 2026/02/12 13:24:42 | -81.4 | 2026/02/12 20:14:42 | -81.1 | 2026/02/13 03:04:42 | -79.4 | 2026/02/13 09:54:42 | -77.8 | 2026/02/13 16:44:42 | -77.0 |
| 2026/02/12 13:34:42 | -80.9 | 2026/02/12 20:24:42 | -79.3 | 2026/02/13 03:14:42 | -77.6 | 2026/02/13 10:04:42 | -77.7 | 2026/02/13 16:54:42 | -78.6 |
| 2026/02/12 13:44:42 | -79.1 | 2026/02/12 20:34:42 | -77.5 | 2026/02/13 03:24:42 | -77.8 | 2026/02/13 10:14:42 | -79.6 | 2026/02/13 17:04:42 | -80.4 |
| 2026/02/12 13:54:42 | -77.2 | 2026/02/12 20:44:42 | -78.0 | 2026/02/13 03:34:42 | -79.6 | 2026/02/13 10:24:42 | -81.4 | 2026/02/13 17:14:42 | -81.5 |
| 2026/02/12 14:04:42 | -78.2 | 2026/02/12 20:54:42 | -79.9 | 2026/02/13 03:44:42 | -81.4 | 2026/02/13 10:34:42 | -80.8 | 2026/02/13 17:24:42 | -79.8 |
| 2026/02/12 14:14:42 | -80.0 | 2026/02/12 21:04:42 | -81.7 | 2026/02/13 03:54:42 | -80.8 | 2026/02/13 10:44:42 | -78.9 | 2026/02/13 17:34:42 | -77.9 |
| 2026/02/12 14:24:42 | -81.7 | 2026/02/12 21:14:42 | -80.6 | 2026/02/13 04:04:42 | -78.9 | 2026/02/13 10:54:42 | -77.1 | 2026/02/13 17:44:42 | -77.5 |
| 2026/02/12 14:34:42 | -80.5 | 2026/02/12 21:24:42 | -78.7 | 2026/02/13 04:14:42 | -77.1 | 2026/02/13 11:04:42 | -78.5 | 2026/02/13 17:54:42 | -79.2 |
| 2026/02/12 14:44:42 | -78.6 | 2026/02/12 21:34:42 | -77.1 | 2026/02/13 04:24:42 | -78.3 | 2026/02/13 11:14:42 | -80.3 | 2026/02/13 18:04:42 | -80.9 |
| 2026/02/12 14:54:42 | -77.0 | 2026/02/12 21:44:42 | -78.6 | 2026/02/13 04:34:42 | -80.2 | 2026/02/13 11:24:42 | -78.7 | 2026/02/13 18:14:42 | -81.0 |
| 2026/02/12 15:04:42 | -78.4 | 2026/02/12 21:54:42 | -80.3 | 2026/02/13 04:44:42 | -81.6 | 2026/02/13 11:34:42 | -80.9 | 2026/02/13 18:24:42 | -79.2 |
| 2026/02/12 15:14:42 | -80.1 | 2026/02/12 22:04:42 | -81.7 | 2026/02/13 04:54:42 | -80.3 | 2026/02/13 11:44:42 | -79.4 | 2026/02/13 18:34:42 | -77.3 |
| 2026/02/12 15:24:42 | -81.5 | 2026/02/12 22:14:42 | -80.2 | 2026/02/13 05:04:42 | -78.4 | 2026/02/13 11:54:42 | -77.5 | 2026/02/13 18:44:42 | -78.0 |
| 2026/02/12 15:34:42 | -80.1 | 2026/02/12 22:24:42 | -78.3 | 2026/02/13 05:14:42 | -77.1 | 2026/02/13 12:04:42 | -77.6 | 2026/02/13 18:54:42 | -79.8 |
| 2026/02/12 15:44:42 | -78.3 | 2026/02/12 22:34:42 | -77.3 | 2026/02/13 05:24:42 | -78.8 | 2026/02/13 12:14:42 | -79.4 | 2026/02/13 19:04:42 | -81.5 |
| 2026/02/12 15:54:42 | -77.2 | 2026/02/12 22:44:42 | -79.0 | 2026/02/13 05:34:42 | -80.6 | 2026/02/13 12:24:42 | -81.1 | 2026/02/13 19:14:42 | -80.6 |
| 2026/02/12 16:04:42 | -79.1 | 2026/02/12 22:54:42 | -80.8 | 2026/02/13 05:44:42 | -81.5 | 2026/02/13 12:34:42 | -80.7 | 2026/02/13 19:24:42 | -78.7 |

| 时间 | ℃ %RH | 时间 | ℃ %RH | 时间 | ℃ %RH | 时间 | ℃ %RH | 时间 | ℃ %RH |
|---------------------|-------|---------------------|-------|---------------------|-------|---------------------|-------|---------------------|-------|
| 2026/02/13 19:34:42 | -77.0 | 2026/02/14 02:24:42 | -78.4 | 2026/02/14 09:14:42 | -80.0 | 2026/02/14 16:04:42 | -81.4 | 2026/02/14 22:54:42 | -78.6 |
| 2026/02/13 19:44:42 | -78.5 | 2026/02/14 02:34:42 | -80.1 | 2026/02/14 09:24:42 | -81.5 | 2026/02/14 16:14:42 | -79.7 | 2026/02/14 23:04:42 | -77.0 |
| 2026/02/13 19:54:42 | -80.3 | 2026/02/14 02:44:42 | -81.5 | 2026/02/14 09:34:42 | -80.3 | 2026/02/14 16:24:42 | -77.8 | 2026/02/14 23:14:42 | -78.5 |
| 2026/02/13 20:04:42 | -81.5 | 2026/02/14 02:54:42 | -80.0 | 2026/02/14 09:44:42 | -78.3 | 2026/02/14 16:34:42 | -77.6 | 2026/02/14 23:24:42 | -80.2 |
| 2026/02/13 20:14:42 | -80.0 | 2026/02/14 03:04:42 | -78.1 | 2026/02/14 09:54:42 | -77.1 | 2026/02/14 16:44:42 | -79.3 | 2026/02/14 23:34:42 | -81.5 |
| 2026/02/13 20:24:42 | -78.1 | 2026/02/14 03:14:42 | -77.2 | 2026/02/14 10:04:42 | -78.8 | 2026/02/14 16:54:42 | -81.0 | 2026/02/14 23:44:42 | -79.9 |
| 2026/02/13 20:34:42 | -77.3 | 2026/02/14 03:24:42 | -78.9 | 2026/02/14 10:14:42 | -80.5 | 2026/02/14 17:04:42 | -80.8 | 2026/02/14 23:54:42 | -78.0 |
| 2026/02/13 20:44:42 | -79.0 | 2026/02/14 03:34:42 | -80.6 | 2026/02/14 10:24:42 | -81.3 | 2026/02/14 17:14:42 | -78.9 | 2026/02/15 00:04:42 | -77.2 |
| 2026/02/13 20:54:42 | -80.8 | 2026/02/14 03:44:42 | -81.2 | 2026/02/14 10:34:42 | -79.6 | 2026/02/14 17:24:42 | -77.1 | 2026/02/15 00:14:42 | -78.9 |
| 2026/02/13 21:04:42 | -81.2 | 2026/02/14 03:54:42 | -79.5 | 2026/02/14 10:44:42 | -77.7 | 2026/02/14 17:34:42 | -78.1 | 2026/02/15 00:24:42 | -80.6 |
| 2026/02/13 21:14:42 | -79.4 | 2026/02/14 04:04:42 | -77.6 | 2026/02/14 10:54:42 | -77.6 | 2026/02/14 17:44:42 | -79.9 | 2026/02/15 00:34:42 | -81.1 |
| 2026/02/13 21:24:42 | -77.5 | 2026/02/14 04:14:42 | -77.6 | 2026/02/14 11:04:42 | -79.4 | 2026/02/14 17:54:42 | -81.5 | 2026/02/15 00:44:42 | -79.3 |
| 2026/02/13 21:34:42 | -77.8 | 2026/02/14 04:24:42 | -79.4 | 2026/02/14 11:14:42 | -81.1 | 2026/02/14 18:04:42 | -80.3 | 2026/02/15 00:54:42 | -77.3 |
| 2026/02/13 21:44:42 | -79.5 | 2026/02/14 04:34:42 | -81.1 | 2026/02/14 11:24:42 | -80.8 | 2026/02/14 18:14:42 | -78.4 | 2026/02/15 01:04:42 | -77.8 |
| 2026/02/13 21:54:42 | -81.2 | 2026/02/14 04:44:42 | -80.8 | 2026/02/14 11:34:42 | -79.0 | 2026/02/14 18:24:42 | -77.1 | 2026/02/15 01:14:42 | -79.6 |
| 2026/02/13 22:04:42 | -80.8 | 2026/02/14 04:54:42 | -78.9 | 2026/02/14 11:44:42 | -77.1 | 2026/02/14 18:34:42 | -78.8 | 2026/02/15 01:24:42 | -81.3 |
| 2026/02/13 22:14:42 | -78.9 | 2026/02/14 05:04:42 | -77.1 | 2026/02/14 11:54:42 | -78.2 | 2026/02/14 18:44:42 | -80.7 | 2026/02/15 01:34:42 | -80.5 |
| 2026/02/13 22:24:42 | -77.0 | 2026/02/14 05:14:42 | -78.1 | 2026/02/14 12:04:42 | -79.9 | 2026/02/14 18:54:42 | -81.3 | 2026/02/15 01:44:42 | -78.5 |
| 2026/02/13 22:34:42 | -78.0 | 2026/02/14 05:24:42 | -79.9 | 2026/02/14 12:14:42 | -81.5 | 2026/02/14 19:04:42 | -79.5 | 2026/02/15 01:54:42 | -77.1 |
| 2026/02/13 22:44:42 | -79.6 | 2026/02/14 05:34:42 | -81.5 | 2026/02/14 12:24:42 | -80.3 | 2026/02/14 19:14:42 | -77.5 | 2026/02/15 02:04:42 | -78.7 |
| 2026/02/13 22:54:42 | -81.2 | 2026/02/14 05:44:42 | -80.3 | 2026/02/14 12:34:42 | -78.4 | 2026/02/14 19:24:42 | -77.7 | 2026/02/15 02:14:42 | -80.4 |
| 2026/02/13 23:04:42 | -80.3 | 2026/02/14 05:54:42 | -78.4 | 2026/02/14 12:44:42 | -77.1 | 2026/02/14 19:34:42 | -79.4 | 2026/02/15 02:24:42 | -81.5 |
| 2026/02/13 23:14:42 | -78.5 | 2026/02/14 06:04:42 | -76.9 | 2026/02/14 12:54:42 | -78.7 | 2026/02/14 19:44:42 | -81.1 | 2026/02/15 02:34:42 | -79.9 |
| 2026/02/13 23:24:42 | -77.0 | 2026/02/14 06:14:42 | -78.5 | 2026/02/14 13:04:42 | -80.4 | 2026/02/14 19:54:42 | -80.7 | 2026/02/15 02:44:42 | -77.9 |
| 2026/02/13 23:34:42 | -78.6 | 2026/02/14 06:24:42 | -80.3 | 2026/02/14 13:14:42 | -81.4 | 2026/02/14 20:04:42 | -78.8 | 2026/02/15 02:54:42 | -77.5 |
| 2026/02/13 23:44:42 | -80.3 | 2026/02/14 06:34:42 | -81.4 | 2026/02/14 13:24:42 | -79.7 | 2026/02/14 20:14:42 | -77.0 | 2026/02/15 03:04:42 | -79.3 |
| 2026/02/13 23:54:42 | -81.4 | 2026/02/14 06:44:42 | -79.8 | 2026/02/14 13:34:42 | -77.7 | 2026/02/14 20:24:42 | -78.4 | 2026/02/15 03:14:42 | -81.0 |
| 2026/02/14 00:04:42 | -79.7 | 2026/02/14 06:54:42 | -77.9 | 2026/02/14 13:44:42 | -77.4 | 2026/02/14 20:34:42 | -80.1 | 2026/02/15 03:24:42 | -80.9 |
| 2026/02/14 00:14:42 | -77.8 | 2026/02/14 07:04:42 | -77.4 | 2026/02/14 13:54:42 | -78.9 | 2026/02/14 20:44:42 | -81.5 | 2026/02/15 03:34:42 | -79.1 |
| 2026/02/14 00:24:42 | -77.4 | 2026/02/14 07:14:42 | -79.1 | 2026/02/14 14:04:42 | -80.6 | 2026/02/14 20:54:42 | -80.0 | 2026/02/15 03:44:42 | -77.2 |
| 2026/02/14 00:34:42 | -79.1 | 2026/02/14 07:24:42 | -80.9 | 2026/02/14 14:14:42 | -81.0 | 2026/02/14 21:04:42 | -78.1 | 2026/02/15 03:54:42 | -78.1 |
| 2026/02/14 00:44:42 | -80.8 | 2026/02/14 07:34:42 | -81.2 | 2026/02/14 14:24:42 | -79.2 | 2026/02/14 21:14:42 | -77.2 | 2026/02/15 04:04:42 | -79.8 |
| 2026/02/14 00:54:42 | -81.0 | 2026/02/14 07:44:42 | -79.3 | 2026/02/14 14:34:42 | -77.3 | 2026/02/14 21:24:42 | -78.8 | 2026/02/15 04:14:42 | -81.5 |
| 2026/02/14 01:04:42 | -79.2 | 2026/02/14 07:54:42 | -77.4 | 2026/02/14 14:44:42 | -77.9 | 2026/02/14 21:34:42 | -80.6 | 2026/02/15 04:24:42 | -80.4 |
| 2026/02/14 01:14:42 | -77.3 | 2026/02/14 08:04:42 | -77.9 | 2026/02/14 14:54:42 | -79.6 | 2026/02/14 21:44:42 | -81.2 | 2026/02/15 04:34:42 | -78.4 |
| 2026/02/14 01:24:42 | -77.9 | 2026/02/14 08:14:42 | -79.6 | 2026/02/14 15:04:42 | -81.3 | 2026/02/14 21:54:42 | -79.5 | 2026/02/15 04:44:42 | -77.0 |
| 2026/02/14 01:34:42 | -79.6 | 2026/02/14 08:24:42 | -81.4 | 2026/02/14 15:14:42 | -80.4 | 2026/02/14 22:04:42 | -77.6 | 2026/02/15 04:54:42 | -78.6 |
| 2026/02/14 01:44:42 | -81.4 | 2026/02/14 08:34:42 | -80.7 | 2026/02/14 15:24:42 | -78.5 | 2026/02/14 22:14:42 | -77.8 | 2026/02/15 05:04:42 | -80.3 |
| 2026/02/14 01:54:42 | -80.5 | 2026/02/14 08:44:42 | -78.8 | 2026/02/14 15:34:42 | -77.0 | 2026/02/14 22:24:42 | -79.6 | 2026/02/15 05:14:42 | -81.2 |
| 2026/02/14 02:04:42 | -78.7 | 2026/02/14 08:54:42 | -77.0 | 2026/02/14 15:44:42 | -78.6 | 2026/02/14 22:34:42 | -81.5 | 2026/02/15 05:24:42 | -79.5 |
| 2026/02/14 02:14:42 | -77.0 | 2026/02/14 09:04:42 | -78.3 | 2026/02/14 15:54:42 | -80.3 | 2026/02/14 22:44:42 | -80.5 | 2026/02/15 05:34:42 | -77.6 |

| 时间 | ℃ %RH | 时间 | ℃ %RH | 时间 | ℃ %RH | 时间 | ℃ %RH | 时间 | ℃ %RH |
|---------------------|-------|---------------------|-------|---------------------|-------|---------------------|-------|---------------------|-------|
| 2026/02/15 05:44:42 | -77.7 | 2026/02/15 12:34:42 | -80.5 | 2026/02/15 19:24:42 | -79.3 | 2026/02/16 02:14:42 | -77.2 | 2026/02/16 09:04:42 | -79.5 |
| 2026/02/15 05:54:42 | -79.5 | 2026/02/15 12:44:42 | -81.3 | 2026/02/15 19:34:42 | -77.4 | 2026/02/16 02:24:42 | -79.0 | 2026/02/16 09:14:42 | -81.2 |
| 2026/02/15 06:04:42 | -81.3 | 2026/02/15 12:54:42 | -79.5 | 2026/02/15 19:44:42 | -77.8 | 2026/02/16 02:34:42 | -80.7 | 2026/02/16 09:24:42 | -80.6 |
| 2026/02/15 06:14:42 | -80.6 | 2026/02/15 13:04:42 | -77.5 | 2026/02/15 19:54:42 | -79.6 | 2026/02/16 02:44:42 | -81.1 | 2026/02/16 09:34:42 | -78.8 |
| 2026/02/15 06:24:42 | -78.7 | 2026/02/15 13:14:42 | -77.8 | 2026/02/15 20:04:42 | -81.2 | 2026/02/16 02:54:42 | -79.3 | 2026/02/16 09:44:42 | -77.1 |
| 2026/02/15 06:34:42 | -77.0 | 2026/02/15 13:24:42 | -79.6 | 2026/02/15 20:14:42 | -80.6 | 2026/02/16 03:04:42 | -77.3 | 2026/02/16 09:54:42 | -78.3 |
| 2026/02/15 06:44:42 | -78.4 | 2026/02/15 13:34:42 | -81.3 | 2026/02/15 20:24:42 | -78.7 | 2026/02/16 03:14:42 | -77.9 | 2026/02/16 10:04:42 | -80.1 |
| 2026/02/15 06:54:42 | -80.1 | 2026/02/15 13:44:42 | -80.6 | 2026/02/15 20:34:42 | -77.0 | 2026/02/16 03:24:42 | -79.7 | 2026/02/16 10:14:42 | -81.5 |
| 2026/02/15 07:04:42 | -81.5 | 2026/02/15 13:54:42 | -78.6 | 2026/02/15 20:44:42 | -78.2 | 2026/02/16 03:34:42 | -81.3 | 2026/02/16 10:24:42 | -80.2 |
| 2026/02/15 07:14:42 | -80.0 | 2026/02/15 14:04:42 | -77.0 | 2026/02/15 20:54:42 | -79.8 | 2026/02/16 03:44:42 | -80.5 | 2026/02/16 10:34:42 | -78.2 |
| 2026/02/15 07:24:42 | -78.1 | 2026/02/15 14:14:42 | -78.6 | 2026/02/15 21:04:42 | -81.3 | 2026/02/16 03:54:42 | -78.6 | 2026/02/16 10:44:42 | -77.2 |
| 2026/02/15 07:34:42 | -77.3 | 2026/02/15 14:24:42 | -80.4 | 2026/02/15 21:14:42 | -79.9 | 2026/02/16 04:04:42 | -77.0 | 2026/02/16 10:54:42 | -78.9 |
| 2026/02/15 07:44:42 | -79.1 | 2026/02/15 14:34:42 | -81.3 | 2026/02/15 21:24:42 | -78.0 | 2026/02/16 04:14:42 | -78.5 | 2026/02/16 11:04:42 | -80.6 |
| 2026/02/15 07:54:42 | -80.9 | 2026/02/15 14:44:42 | -79.5 | 2026/02/15 21:34:42 | -77.5 | 2026/02/16 04:24:42 | -80.2 | 2026/02/16 11:14:42 | -81.3 |
| 2026/02/15 08:04:42 | -81.0 | 2026/02/15 14:54:42 | -77.6 | 2026/02/15 21:44:42 | -79.2 | 2026/02/16 04:34:42 | -81.5 | 2026/02/16 11:24:42 | -79.6 |
| 2026/02/15 08:14:42 | -79.1 | 2026/02/15 15:04:42 | -77.7 | 2026/02/15 21:54:42 | -80.9 | 2026/02/16 04:44:42 | -79.9 | 2026/02/16 11:34:42 | -77.6 |
| 2026/02/15 08:24:42 | -77.3 | 2026/02/15 15:14:42 | -79.5 | 2026/02/15 22:04:42 | -80.9 | 2026/02/16 04:54:42 | -78.0 | 2026/02/16 11:44:42 | -77.5 |
| 2026/02/15 08:34:42 | -78.1 | 2026/02/15 15:24:42 | -81.3 | 2026/02/15 22:14:42 | -79.1 | 2026/02/16 05:04:42 | -77.2 | 2026/02/16 11:54:42 | -79.0 |
| 2026/02/15 08:44:42 | -80.0 | 2026/02/15 15:34:42 | -80.5 | 2026/02/15 22:24:42 | -77.2 | 2026/02/16 05:14:42 | -79.0 | 2026/02/16 12:04:42 | -80.6 |
| 2026/02/15 08:54:42 | -81.6 | 2026/02/15 15:44:42 | -78.6 | 2026/02/15 22:34:42 | -78.3 | 2026/02/16 05:24:42 | -80.7 | 2026/02/16 12:14:42 | -81.0 |
| 2026/02/15 09:04:42 | -80.3 | 2026/02/15 15:54:42 | -77.0 | 2026/02/15 22:44:42 | -80.1 | 2026/02/16 05:34:42 | -81.1 | 2026/02/16 12:24:42 | -79.2 |
| 2026/02/15 09:14:42 | -78.4 | 2026/02/15 16:04:42 | -78.6 | 2026/02/15 22:54:42 | -81.5 | 2026/02/16 05:44:42 | -79.3 | 2026/02/16 12:34:42 | -77.3 |
| 2026/02/15 09:24:42 | -77.1 | 2026/02/15 16:14:42 | -80.4 | 2026/02/15 23:04:42 | -80.1 | 2026/02/16 05:54:42 | -77.4 | 2026/02/16 12:44:42 | -78.1 |
| 2026/02/15 09:34:42 | -78.7 | 2026/02/15 16:24:42 | -81.4 | 2026/02/15 23:14:42 | -78.2 | 2026/02/16 06:04:42 | -77.7 | 2026/02/16 12:54:42 | -79.8 |
| 2026/02/15 09:44:42 | -80.4 | 2026/02/15 16:34:42 | -79.6 | 2026/02/15 23:24:42 | -77.3 | 2026/02/16 06:14:42 | -79.4 | 2026/02/16 13:04:42 | -81.5 |
| 2026/02/15 09:54:42 | -81.3 | 2026/02/15 16:44:42 | -77.7 | 2026/02/15 23:34:42 | -79.0 | 2026/02/16 06:24:42 | -81.2 | 2026/02/16 13:14:42 | -80.3 |
| 2026/02/15 10:04:42 | -79.6 | 2026/02/15 16:54:42 | -77.6 | 2026/02/15 23:44:42 | -80.7 | 2026/02/16 06:34:42 | -80.7 | 2026/02/16 13:24:42 | -78.4 |
| 2026/02/15 10:14:42 | -77.7 | 2026/02/15 17:04:42 | -79.3 | 2026/02/15 23:54:42 | -81.1 | 2026/02/16 06:44:42 | -78.8 | 2026/02/16 13:34:42 | -77.1 |
| 2026/02/15 10:24:42 | -77.6 | 2026/02/15 17:14:42 | -81.0 | 2026/02/16 00:04:42 | -79.3 | 2026/02/16 06:54:42 | -77.1 | 2026/02/16 13:44:42 | -78.7 |
| 2026/02/15 10:34:42 | -79.3 | 2026/02/15 17:24:42 | -80.8 | 2026/02/16 00:14:42 | -77.4 | 2026/02/16 07:04:42 | -78.5 | 2026/02/16 13:54:42 | -80.5 |
| 2026/02/15 10:44:42 | -81.0 | 2026/02/15 17:34:42 | -78.9 | 2026/02/16 00:24:42 | -77.8 | 2026/02/16 07:14:42 | -80.2 | 2026/02/16 14:04:42 | -81.4 |
| 2026/02/15 10:54:42 | -80.8 | 2026/02/15 17:44:42 | -77.1 | 2026/02/16 00:34:42 | -79.5 | 2026/02/16 07:24:42 | -81.5 | 2026/02/16 14:14:42 | -79.6 |
| 2026/02/15 11:04:42 | -78.9 | 2026/02/15 17:54:42 | -78.3 | 2026/02/16 00:44:42 | -81.2 | 2026/02/16 07:34:42 | -80.0 | 2026/02/16 14:24:42 | -77.7 |
| 2026/02/15 11:14:42 | -77.1 | 2026/02/15 18:04:42 | -80.2 | 2026/02/16 00:54:42 | -80.6 | 2026/02/16 07:44:42 | -78.1 | 2026/02/16 14:34:42 | -77.8 |
| 2026/02/15 11:24:42 | -78.3 | 2026/02/15 18:14:42 | -81.5 | 2026/02/16 01:04:42 | -78.7 | 2026/02/16 07:54:42 | -77.3 | 2026/02/16 14:44:42 | -79.5 |
| 2026/02/15 11:34:42 | -80.0 | 2026/02/15 18:24:42 | -80.0 | 2026/02/16 01:14:42 | -77.0 | 2026/02/16 08:04:42 | -79.1 | 2026/02/16 14:54:42 | -81.2 |
| 2026/02/15 11:44:42 | -81.5 | 2026/02/15 18:34:42 | -78.1 | 2026/02/16 01:24:42 | -78.4 | 2026/02/16 08:14:42 | -80.8 | 2026/02/16 15:04:42 | -80.8 |
| 2026/02/15 11:54:42 | -80.1 | 2026/02/15 18:44:42 | -77.2 | 2026/02/16 01:34:42 | -80.1 | 2026/02/16 08:24:42 | -81.3 | 2026/02/16 15:14:42 | -78.8 |
| 2026/02/15 12:04:42 | -78.2 | 2026/02/15 18:54:42 | -79.0 | 2026/02/16 01:44:42 | -81.4 | 2026/02/16 08:34:42 | -79.4 | 2026/02/16 15:24:42 | -77.1 |
| 2026/02/15 12:14:42 | -77.1 | 2026/02/15 19:04:42 | -80.8 | 2026/02/16 01:54:42 | -80.0 | 2026/02/16 08:44:42 | -77.5 | 2026/02/16 15:34:42 | -78.4 |
| 2026/02/15 12:24:42 | -78.8 | 2026/02/15 19:14:42 | -81.1 | 2026/02/16 02:04:42 | -78.0 | 2026/02/16 08:54:42 | -77.8 | 2026/02/16 15:44:42 | -80.1 |

| 时间 | ℃ %RH | 时间 | ℃ %RH | 时间 | ℃ %RH | 时间 | ℃ %RH | 时间 | ℃ %RH |
|---------------------|-------|---------------------|-------|---------------------|-------|---------------------|-------|---------------------|-------|
| 2026/02/16 15:54:42 | -81.6 | 2026/02/16 22:44:42 | -79.5 | 2026/02/17 05:34:42 | -77.2 | 2026/02/17 12:24:42 | -78.4 | 2026/02/17 19:14:42 | -80.3 |
| 2026/02/16 16:04:42 | -80.2 | 2026/02/16 22:54:42 | -77.6 | 2026/02/17 05:44:42 | -78.0 | 2026/02/17 12:34:42 | -80.1 | 2026/02/17 19:24:42 | -81.4 |
| 2026/02/16 16:14:42 | -78.2 | 2026/02/16 23:04:42 | -77.8 | 2026/02/17 05:54:42 | -79.7 | 2026/02/17 12:44:42 | -81.6 | 2026/02/17 19:34:42 | -79.8 |
| 2026/02/16 16:24:42 | -77.1 | 2026/02/16 23:14:42 | -79.5 | 2026/02/17 06:04:42 | -81.4 | 2026/02/17 12:54:42 | -80.2 | 2026/02/17 19:44:42 | -77.9 |
| 2026/02/16 16:34:42 | -78.8 | 2026/02/16 23:24:42 | -81.2 | 2026/02/17 06:14:42 | -80.5 | 2026/02/17 13:04:42 | -78.3 | 2026/02/17 19:54:42 | -77.6 |
| 2026/02/16 16:44:42 | -80.6 | 2026/02/16 23:34:42 | -80.8 | 2026/02/17 06:24:42 | -78.6 | 2026/02/17 13:14:42 | -77.2 | 2026/02/17 20:04:42 | -79.4 |
| 2026/02/16 16:54:42 | -81.4 | 2026/02/16 23:44:42 | -78.9 | 2026/02/17 06:34:42 | -77.0 | 2026/02/17 13:24:42 | -78.9 | 2026/02/17 20:14:42 | -81.2 |
| 2026/02/16 17:04:42 | -79.7 | 2026/02/16 23:54:42 | -77.1 | 2026/02/17 06:44:42 | -78.5 | 2026/02/17 13:34:42 | -80.6 | 2026/02/17 20:24:42 | -80.8 |
| 2026/02/16 17:14:42 | -77.7 | 2026/02/17 00:04:42 | -78.2 | 2026/02/17 06:54:42 | -80.3 | 2026/02/17 13:44:42 | -81.3 | 2026/02/17 20:34:42 | -78.9 |
| 2026/02/16 17:24:42 | -77.6 | 2026/02/17 00:14:42 | -80.0 | 2026/02/17 07:04:42 | -81.5 | 2026/02/17 13:54:42 | -79.6 | 2026/02/17 20:44:42 | -77.1 |
| 2026/02/16 17:34:42 | -79.3 | 2026/02/17 00:24:42 | -81.5 | 2026/02/17 07:14:42 | -80.0 | 2026/02/17 14:04:42 | -77.7 | 2026/02/17 20:54:42 | -78.3 |
| 2026/02/16 17:44:42 | -81.0 | 2026/02/17 00:34:42 | -80.2 | 2026/02/17 07:24:42 | -78.1 | 2026/02/17 14:14:42 | -77.7 | 2026/02/17 21:04:42 | -80.2 |
| 2026/02/16 17:54:42 | -80.9 | 2026/02/17 00:44:42 | -78.3 | 2026/02/17 07:34:42 | -77.4 | 2026/02/17 14:24:42 | -79.5 | 2026/02/17 21:14:42 | -81.6 |
| 2026/02/16 18:04:42 | -79.0 | 2026/02/17 00:54:42 | -77.1 | 2026/02/17 07:44:42 | -79.1 | 2026/02/17 14:34:42 | -81.2 | 2026/02/17 21:24:42 | -80.1 |
| 2026/02/16 18:14:42 | -77.2 | 2026/02/17 01:04:42 | -78.7 | 2026/02/17 07:54:42 | -80.8 | 2026/02/17 14:44:42 | -80.8 | 2026/02/17 21:34:42 | -78.2 |
| 2026/02/16 18:24:42 | -78.3 | 2026/02/17 01:14:42 | -80.5 | 2026/02/17 08:04:42 | -81.2 | 2026/02/17 14:54:42 | -78.9 | 2026/02/17 21:44:42 | -77.3 |
| 2026/02/16 18:34:42 | -80.0 | 2026/02/17 01:24:42 | -81.3 | 2026/02/17 08:14:42 | -79.4 | 2026/02/17 15:04:42 | -77.1 | 2026/02/17 21:54:42 | -79.0 |
| 2026/02/16 18:44:42 | -81.5 | 2026/02/17 01:34:42 | -79.5 | 2026/02/17 08:24:42 | -77.5 | 2026/02/17 15:14:42 | -78.3 | 2026/02/17 22:04:42 | -80.8 |
| 2026/02/16 18:54:42 | -80.2 | 2026/02/17 01:44:42 | -77.7 | 2026/02/17 08:34:42 | -77.9 | 2026/02/17 15:24:42 | -80.0 | 2026/02/17 22:14:42 | -81.4 |
| 2026/02/16 19:04:42 | -78.3 | 2026/02/17 01:54:42 | -77.6 | 2026/02/17 08:44:42 | -79.7 | 2026/02/17 15:34:42 | -81.5 | 2026/02/17 22:24:42 | -79.6 |
| 2026/02/16 19:14:42 | -77.2 | 2026/02/17 02:04:42 | -79.3 | 2026/02/17 08:54:42 | -81.4 | 2026/02/17 15:44:42 | -80.2 | 2026/02/17 22:34:42 | -77.7 |
| 2026/02/16 19:24:42 | -78.8 | 2026/02/17 02:14:42 | -81.1 | 2026/02/17 09:04:42 | -80.7 | 2026/02/17 15:54:42 | -78.3 | 2026/02/17 22:44:42 | -77.8 |
| 2026/02/16 19:34:42 | -80.5 | 2026/02/17 02:24:42 | -80.8 | 2026/02/17 09:14:42 | -78.8 | 2026/02/17 16:04:42 | -77.2 | 2026/02/17 22:54:42 | -79.5 |
| 2026/02/16 19:44:42 | -81.4 | 2026/02/17 02:34:42 | -78.9 | 2026/02/17 09:24:42 | -77.1 | 2026/02/17 16:14:42 | -78.9 | 2026/02/17 23:04:42 | -81.2 |
| 2026/02/16 19:54:42 | -79.6 | 2026/02/17 02:44:42 | -77.1 | 2026/02/17 09:34:42 | -78.4 | 2026/02/17 16:24:42 | -80.6 | 2026/02/17 23:14:42 | -80.8 |
| 2026/02/16 20:04:42 | -77.7 | 2026/02/17 02:54:42 | -77.9 | 2026/02/17 09:44:42 | -80.1 | 2026/02/17 16:34:42 | -81.3 | 2026/02/17 23:24:42 | -79.0 |
| 2026/02/16 20:14:42 | -77.7 | 2026/02/17 03:04:42 | -79.5 | 2026/02/17 09:54:42 | -81.6 | 2026/02/17 16:44:42 | -79.5 | 2026/02/17 23:34:42 | -77.1 |
| 2026/02/16 20:24:42 | -79.4 | 2026/02/17 03:14:42 | -81.1 | 2026/02/17 10:04:42 | -80.2 | 2026/02/17 16:54:42 | -77.7 | 2026/02/17 23:44:42 | -78.2 |
| 2026/02/16 20:34:42 | -81.1 | 2026/02/17 03:24:42 | -80.3 | 2026/02/17 10:14:42 | -78.3 | 2026/02/17 17:04:42 | -77.7 | 2026/02/17 23:54:42 | -80.0 |
| 2026/02/16 20:44:42 | -80.8 | 2026/02/17 03:34:42 | -78.4 | 2026/02/17 10:24:42 | -77.2 | 2026/02/17 17:14:42 | -79.4 | 2026/02/18 00:04:42 | -81.5 |
| 2026/02/16 20:54:42 | -78.9 | 2026/02/17 03:44:42 | -77.0 | 2026/02/17 10:34:42 | -78.9 | 2026/02/17 17:24:42 | -81.1 | 2026/02/18 00:14:42 | -80.2 |
| 2026/02/16 21:04:42 | -77.1 | 2026/02/17 03:54:42 | -78.6 | 2026/02/17 10:44:42 | -80.6 | 2026/02/17 17:34:42 | -80.8 | 2026/02/18 00:24:42 | -78.3 |
| 2026/02/16 21:14:42 | -78.2 | 2026/02/17 04:04:42 | -80.3 | 2026/02/17 10:54:42 | -81.3 | 2026/02/17 17:44:42 | -78.9 | 2026/02/18 00:34:42 | -77.1 |
| 2026/02/16 21:24:42 | -80.0 | 2026/02/17 04:14:42 | -81.4 | 2026/02/17 11:04:42 | -79.6 | 2026/02/17 17:54:42 | -77.1 | 2026/02/18 00:44:42 | -78.7 |
| 2026/02/16 21:34:42 | -81.5 | 2026/02/17 04:24:42 | -79.7 | 2026/02/17 11:14:42 | -77.7 | 2026/02/17 18:04:42 | -78.0 | 2026/02/18 00:54:42 | -80.5 |
| 2026/02/16 21:44:42 | -80.2 | 2026/02/17 04:34:42 | -77.8 | 2026/02/17 11:24:42 | -77.8 | 2026/02/17 18:14:42 | -79.6 | 2026/02/18 01:04:42 | -81.3 |
| 2026/02/16 21:54:42 | -78.3 | 2026/02/17 04:44:42 | -77.4 | 2026/02/17 11:34:42 | -79.5 | 2026/02/17 18:24:42 | -81.2 | 2026/02/18 01:14:42 | -79.6 |
| 2026/02/16 22:04:42 | -77.3 | 2026/02/17 04:54:42 | -79.2 | 2026/02/17 11:44:42 | -81.2 | 2026/02/17 18:34:42 | -80.4 | 2026/02/18 01:24:42 | -77.7 |
| 2026/02/16 22:14:42 | -78.9 | 2026/02/17 05:04:42 | -80.9 | 2026/02/17 11:54:42 | -80.8 | 2026/02/17 18:44:42 | -78.5 | 2026/02/18 01:34:42 | -77.5 |
| 2026/02/16 22:24:42 | -80.7 | 2026/02/17 05:14:42 | -81.0 | 2026/02/17 12:04:42 | -79.0 | 2026/02/17 18:54:42 | -77.1 | 2026/02/18 01:44:42 | -79.3 |
| 2026/02/16 22:34:42 | -81.3 | 2026/02/17 05:24:42 | -79.1 | 2026/02/17 12:14:42 | -77.1 | 2026/02/17 19:04:42 | -78.6 | 2026/02/18 01:54:42 | -81.0 |

| 时间 | ℃ %RH | 时间 | ℃ %RH | 时间 | ℃ %RH | 时间 | ℃ %RH | 时间 | ℃ %RH |
|---------------------|-------|---------------------|-------|---------------------|-------|---------------------|-------|---------------------|-------|
| 2026/02/18 02:04:42 | -80.9 | 2026/02/18 08:54:42 | -79.2 | 2026/02/18 15:44:42 | -77.2 | 2026/02/18 22:34:42 | -78.6 | 2026/02/19 05:24:42 | -80.5 |
| 2026/02/18 02:14:42 | -79.1 | 2026/02/18 09:04:42 | -77.3 | 2026/02/18 15:54:42 | -78.2 | 2026/02/18 22:44:42 | -80.4 | 2026/02/19 05:34:42 | -81.4 |
| 2026/02/18 02:24:42 | -77.2 | 2026/02/18 09:14:42 | -77.8 | 2026/02/18 16:04:42 | -79.9 | 2026/02/18 22:54:42 | -81.5 | 2026/02/19 05:44:42 | -79.6 |
| 2026/02/18 02:34:42 | -78.1 | 2026/02/18 09:24:42 | -79.5 | 2026/02/18 16:14:42 | -81.5 | 2026/02/18 23:04:42 | -79.9 | 2026/02/19 05:54:42 | -77.8 |
| 2026/02/18 02:44:42 | -79.8 | 2026/02/18 09:34:42 | -81.1 | 2026/02/18 16:24:42 | -80.3 | 2026/02/18 23:14:42 | -77.9 | 2026/02/19 06:04:42 | -77.5 |
| 2026/02/18 02:54:42 | -81.5 | 2026/02/18 09:44:42 | -80.6 | 2026/02/18 16:34:42 | -78.4 | 2026/02/18 23:24:42 | -77.4 | 2026/02/19 06:14:42 | -79.2 |
| 2026/02/18 03:04:42 | -80.4 | 2026/02/18 09:54:42 | -78.8 | 2026/02/18 16:44:42 | -77.2 | 2026/02/18 23:34:42 | -79.1 | 2026/02/19 06:24:42 | -80.9 |
| 2026/02/18 03:14:42 | -78.5 | 2026/02/18 10:04:42 | -77.1 | 2026/02/18 16:54:42 | -78.8 | 2026/02/18 23:44:42 | -80.9 | 2026/02/19 06:34:42 | -81.0 |
| 2026/02/18 03:24:42 | -77.0 | 2026/02/18 10:14:42 | -78.4 | 2026/02/18 17:04:42 | -80.5 | 2026/02/18 23:54:42 | -81.0 | 2026/02/19 06:44:42 | -79.2 |
| 2026/02/18 03:34:42 | -78.6 | 2026/02/18 10:24:42 | -80.1 | 2026/02/18 17:14:42 | -81.4 | 2026/02/19 00:04:42 | -79.2 | 2026/02/19 06:54:42 | -77.3 |
| 2026/02/18 03:44:42 | -80.4 | 2026/02/18 10:34:42 | -81.5 | 2026/02/18 17:24:42 | -79.6 | 2026/02/19 00:14:42 | -77.3 | 2026/02/19 07:04:42 | -78.2 |
| 2026/02/18 03:54:42 | -81.5 | 2026/02/18 10:44:42 | -80.1 | 2026/02/18 17:34:42 | -77.7 | 2026/02/19 00:24:42 | -77.7 | 2026/02/19 07:14:42 | -79.9 |
| 2026/02/18 04:04:42 | -79.9 | 2026/02/18 10:54:42 | -78.2 | 2026/02/18 17:44:42 | -77.7 | 2026/02/19 00:34:42 | -79.3 | 2026/02/19 07:24:42 | -81.6 |
| 2026/02/18 04:14:42 | -78.0 | 2026/02/18 11:04:42 | -77.2 | 2026/02/18 17:54:42 | -79.4 | 2026/02/19 00:44:42 | -80.9 | 2026/02/19 07:34:42 | -80.5 |
| 2026/02/18 04:24:42 | -77.3 | 2026/02/18 11:14:42 | -78.9 | 2026/02/18 18:04:42 | -81.1 | 2026/02/19 00:54:42 | -80.6 | 2026/02/19 07:44:42 | -78.5 |
| 2026/02/18 04:34:42 | -79.1 | 2026/02/18 11:24:42 | -80.6 | 2026/02/18 18:14:42 | -80.9 | 2026/02/19 01:04:42 | -78.8 | 2026/02/19 07:54:42 | -77.1 |
| 2026/02/18 04:44:42 | -80.8 | 2026/02/18 11:34:42 | -81.3 | 2026/02/18 18:24:42 | -79.0 | 2026/02/19 01:14:42 | -77.0 | 2026/02/19 08:04:42 | -78.6 |
| 2026/02/18 04:54:42 | -81.2 | 2026/02/18 11:44:42 | -79.6 | 2026/02/18 18:34:42 | -77.2 | 2026/02/19 01:24:42 | -78.2 | 2026/02/19 08:14:42 | -80.4 |
| 2026/02/18 05:04:42 | -79.4 | 2026/02/18 11:54:42 | -77.7 | 2026/02/18 18:44:42 | -78.2 | 2026/02/19 01:34:42 | -79.9 | 2026/02/19 08:24:42 | -81.5 |
| 2026/02/18 05:14:42 | -77.5 | 2026/02/18 12:04:42 | -77.7 | 2026/02/18 18:54:42 | -79.9 | 2026/02/19 01:44:42 | -81.4 | 2026/02/19 08:34:42 | -79.9 |
| 2026/02/18 05:24:42 | -77.7 | 2026/02/18 12:14:42 | -79.5 | 2026/02/18 19:04:42 | -81.6 | 2026/02/19 01:54:42 | -80.1 | 2026/02/19 08:44:42 | -78.0 |
| 2026/02/18 05:34:42 | -79.5 | 2026/02/18 12:24:42 | -81.2 | 2026/02/18 19:14:42 | -80.4 | 2026/02/19 02:04:42 | -78.2 | 2026/02/19 08:54:42 | -77.5 |
| 2026/02/18 05:44:42 | -81.3 | 2026/02/18 12:34:42 | -80.8 | 2026/02/18 19:24:42 | -78.4 | 2026/02/19 02:14:42 | -77.2 | 2026/02/19 09:04:42 | -79.2 |
| 2026/02/18 05:54:42 | -80.7 | 2026/02/18 12:44:42 | -79.0 | 2026/02/18 19:34:42 | -77.2 | 2026/02/19 02:24:42 | -78.9 | 2026/02/19 09:14:42 | -80.9 |
| 2026/02/18 06:04:42 | -78.9 | 2026/02/18 12:54:42 | -77.1 | 2026/02/18 19:44:42 | -78.8 | 2026/02/19 02:34:42 | -80.6 | 2026/02/19 09:24:42 | -81.0 |
| 2026/02/18 06:14:42 | -77.1 | 2026/02/18 13:04:42 | -78.2 | 2026/02/18 19:54:42 | -80.5 | 2026/02/19 02:44:42 | -81.3 | 2026/02/19 09:34:42 | -79.2 |
| 2026/02/18 06:24:42 | -78.3 | 2026/02/18 13:14:42 | -80.0 | 2026/02/18 20:04:42 | -81.4 | 2026/02/19 02:54:42 | -79.5 | 2026/02/19 09:44:42 | -77.3 |
| 2026/02/18 06:34:42 | -80.0 | 2026/02/18 13:24:42 | -81.5 | 2026/02/18 20:14:42 | -79.7 | 2026/02/19 03:04:42 | -77.6 | 2026/02/19 09:54:42 | -78.1 |
| 2026/02/18 06:44:42 | -81.5 | 2026/02/18 13:34:42 | -80.2 | 2026/02/18 20:24:42 | -77.8 | 2026/02/19 03:14:42 | -77.7 | 2026/02/19 10:04:42 | -79.9 |
| 2026/02/18 06:54:42 | -80.2 | 2026/02/18 13:44:42 | -78.4 | 2026/02/18 20:34:42 | -77.5 | 2026/02/19 03:24:42 | -79.4 | 2026/02/19 10:14:42 | -81.5 |
| 2026/02/18 07:04:42 | -78.3 | 2026/02/18 13:54:42 | -77.2 | 2026/02/18 20:44:42 | -79.2 | 2026/02/19 03:34:42 | -81.2 | 2026/02/19 10:24:42 | -80.4 |
| 2026/02/18 07:14:42 | -77.3 | 2026/02/18 14:04:42 | -78.8 | 2026/02/18 20:54:42 | -81.0 | 2026/02/19 03:44:42 | -80.7 | 2026/02/19 10:34:42 | -78.5 |
| 2026/02/18 07:24:42 | -78.9 | 2026/02/18 14:14:42 | -80.5 | 2026/02/18 21:04:42 | -81.0 | 2026/02/19 03:54:42 | -78.9 | 2026/02/19 10:44:42 | -77.1 |
| 2026/02/18 07:34:42 | -80.7 | 2026/02/18 14:24:42 | -81.4 | 2026/02/18 21:14:42 | -79.1 | 2026/02/19 04:04:42 | -77.1 | 2026/02/19 10:54:42 | -78.7 |
| 2026/02/18 07:44:42 | -81.4 | 2026/02/18 14:34:42 | -79.7 | 2026/02/18 21:24:42 | -77.3 | 2026/02/19 04:14:42 | -78.2 | 2026/02/19 11:04:42 | -80.4 |
| 2026/02/18 07:54:42 | -79.7 | 2026/02/18 14:44:42 | -77.8 | 2026/02/18 21:34:42 | -78.1 | 2026/02/19 04:24:42 | -80.0 | 2026/02/19 11:14:42 | -81.4 |
| 2026/02/18 08:04:42 | -77.8 | 2026/02/18 14:54:42 | -77.6 | 2026/02/18 21:44:42 | -79.9 | 2026/02/19 04:34:42 | -81.5 | 2026/02/19 11:24:42 | -79.8 |
| 2026/02/18 08:14:42 | -77.6 | 2026/02/18 15:04:42 | -79.3 | 2026/02/18 21:54:42 | -81.5 | 2026/02/19 04:44:42 | -80.2 | 2026/02/19 11:34:42 | -77.9 |
| 2026/02/18 08:24:42 | -79.3 | 2026/02/18 15:14:42 | -81.1 | 2026/02/18 22:04:42 | -80.4 | 2026/02/19 04:54:42 | -78.3 | 2026/02/19 11:44:42 | -77.5 |
| 2026/02/18 08:34:42 | -81.1 | 2026/02/18 15:24:42 | -80.9 | 2026/02/18 22:14:42 | -78.5 | 2026/02/19 05:04:42 | -77.1 | 2026/02/19 11:54:42 | -79.3 |
| 2026/02/18 08:44:42 | -81.0 | 2026/02/18 15:34:42 | -79.0 | 2026/02/18 22:24:42 | -77.1 | 2026/02/19 05:14:42 | -78.7 | 2026/02/19 12:04:42 | -81.0 |

| 时间 | ℃ %RH | 时间 | ℃ %RH | 时间 | ℃ %RH | 时间 | ℃ %RH | 时间 | ℃ %RH |
|---------------------|-------|---------------------|-------|---------------------|-------|---------------------|-------|---------------------|-------|
| 2026/02/19 12:14:42 | -81.0 | 2026/02/19 19:04:42 | -77.9 | 2026/02/20 01:54:42 | -78.4 | 2026/02/20 08:44:42 | -80.6 | 2026/02/20 15:34:42 | -79.9 |
| 2026/02/19 12:24:42 | -79.1 | 2026/02/19 19:14:42 | -77.4 | 2026/02/20 02:04:42 | -80.2 | 2026/02/20 08:54:42 | -81.3 | 2026/02/20 15:44:42 | -78.0 |
| 2026/02/19 12:34:42 | -77.2 | 2026/02/19 19:24:42 | -79.3 | 2026/02/20 02:14:42 | -81.4 | 2026/02/20 09:04:42 | -79.5 | 2026/02/20 15:54:42 | -77.3 |
| 2026/02/19 12:44:42 | -78.1 | 2026/02/19 19:34:42 | -81.1 | 2026/02/20 02:24:42 | -79.9 | 2026/02/20 09:14:42 | -77.6 | 2026/02/20 16:04:42 | -79.0 |
| 2026/02/19 12:54:42 | -79.8 | 2026/02/19 19:44:42 | -80.9 | 2026/02/20 02:34:42 | -77.9 | 2026/02/20 09:24:42 | -77.7 | 2026/02/20 16:14:42 | -80.7 |
| 2026/02/19 13:04:42 | -81.5 | 2026/02/19 19:54:42 | -79.0 | 2026/02/20 02:44:42 | -77.4 | 2026/02/20 09:34:42 | -79.6 | 2026/02/20 16:24:42 | -81.0 |
| 2026/02/19 13:14:42 | -80.3 | 2026/02/19 20:04:42 | -77.1 | 2026/02/20 02:54:42 | -79.1 | 2026/02/20 09:44:42 | -81.4 | 2026/02/20 16:34:42 | -79.2 |
| 2026/02/19 13:24:42 | -78.4 | 2026/02/19 20:14:42 | -78.2 | 2026/02/20 03:04:42 | -80.8 | 2026/02/20 09:54:42 | -80.6 | 2026/02/20 16:44:42 | -77.3 |
| 2026/02/19 13:34:42 | -77.1 | 2026/02/19 20:24:42 | -79.9 | 2026/02/20 03:14:42 | -81.0 | 2026/02/20 10:04:42 | -78.7 | 2026/02/20 16:54:42 | -78.1 |
| 2026/02/19 13:44:42 | -78.7 | 2026/02/19 20:34:42 | -81.5 | 2026/02/20 03:24:42 | -79.1 | 2026/02/20 10:14:42 | -77.0 | 2026/02/20 17:04:42 | -79.9 |
| 2026/02/19 13:54:42 | -80.4 | 2026/02/19 20:44:42 | -80.2 | 2026/02/20 03:34:42 | -77.2 | 2026/02/20 10:24:42 | -78.4 | 2026/02/20 17:14:42 | -81.5 |
| 2026/02/19 14:04:42 | -81.3 | 2026/02/19 20:54:42 | -78.3 | 2026/02/20 03:44:42 | -78.0 | 2026/02/20 10:34:42 | -80.2 | 2026/02/20 17:24:42 | -80.3 |
| 2026/02/19 14:14:42 | -79.7 | 2026/02/19 21:04:42 | -77.3 | 2026/02/20 03:54:42 | -79.7 | 2026/02/20 10:44:42 | -81.5 | 2026/02/20 17:34:42 | -78.3 |
| 2026/02/19 14:24:42 | -77.7 | 2026/02/19 21:14:42 | -78.9 | 2026/02/20 04:04:42 | -81.4 | 2026/02/20 10:54:42 | -79.9 | 2026/02/20 17:44:42 | -77.0 |
| 2026/02/19 14:34:42 | -77.7 | 2026/02/19 21:24:42 | -80.6 | 2026/02/20 04:14:42 | -80.4 | 2026/02/20 11:04:42 | -78.0 | 2026/02/20 17:54:42 | -78.6 |
| 2026/02/19 14:44:42 | -79.4 | 2026/02/19 21:34:42 | -81.2 | 2026/02/20 04:24:42 | -78.4 | 2026/02/20 11:14:42 | -77.5 | 2026/02/20 18:04:42 | -80.4 |
| 2026/02/19 14:54:42 | -81.1 | 2026/02/19 21:44:42 | -79.4 | 2026/02/20 04:34:42 | -77.0 | 2026/02/20 11:24:42 | -79.2 | 2026/02/20 18:14:42 | -81.3 |
| 2026/02/19 15:04:42 | -80.8 | 2026/02/19 21:54:42 | -77.6 | 2026/02/20 04:44:42 | -78.5 | 2026/02/20 11:34:42 | -80.9 | 2026/02/20 18:24:42 | -79.6 |
| 2026/02/19 15:14:42 | -78.9 | 2026/02/19 22:04:42 | -77.9 | 2026/02/20 04:54:42 | -80.2 | 2026/02/20 11:44:42 | -80.9 | 2026/02/20 18:34:42 | -77.7 |
| 2026/02/19 15:24:42 | -77.1 | 2026/02/19 22:14:42 | -79.6 | 2026/02/20 05:04:42 | -81.4 | 2026/02/20 11:54:42 | -79.1 | 2026/02/20 18:44:42 | -77.7 |
| 2026/02/19 15:34:42 | -78.0 | 2026/02/19 22:24:42 | -81.3 | 2026/02/20 05:14:42 | -79.8 | 2026/02/20 12:04:42 | -77.2 | 2026/02/20 18:54:42 | -79.5 |
| 2026/02/19 15:44:42 | -79.6 | 2026/02/19 22:34:42 | -80.6 | 2026/02/20 05:24:42 | -77.9 | 2026/02/20 12:14:42 | -78.2 | 2026/02/20 19:04:42 | -81.4 |
| 2026/02/19 15:54:42 | -81.1 | 2026/02/19 22:44:42 | -78.7 | 2026/02/20 05:34:42 | -77.4 | 2026/02/20 12:24:42 | -79.9 | 2026/02/20 19:14:42 | -80.5 |
| 2026/02/19 16:04:42 | -80.3 | 2026/02/19 22:54:42 | -77.1 | 2026/02/20 05:44:42 | -79.0 | 2026/02/20 12:34:42 | -81.5 | 2026/02/20 19:24:42 | -78.6 |
| 2026/02/19 16:14:42 | -78.4 | 2026/02/19 23:04:42 | -78.5 | 2026/02/20 05:54:42 | -80.8 | 2026/02/20 12:44:42 | -80.3 | 2026/02/20 19:34:42 | -77.0 |
| 2026/02/19 16:24:42 | -77.1 | 2026/02/19 23:14:42 | -80.2 | 2026/02/20 06:04:42 | -81.0 | 2026/02/20 12:54:42 | -78.4 | 2026/02/20 19:44:42 | -78.5 |
| 2026/02/19 16:34:42 | -78.7 | 2026/02/19 23:24:42 | -81.5 | 2026/02/20 06:14:42 | -79.2 | 2026/02/20 13:04:42 | -77.1 | 2026/02/20 19:54:42 | -80.2 |
| 2026/02/19 16:44:42 | -80.4 | 2026/02/19 23:34:42 | -80.0 | 2026/02/20 06:24:42 | -77.3 | 2026/02/20 13:14:42 | -78.8 | 2026/02/20 20:04:42 | -81.4 |
| 2026/02/19 16:54:42 | -81.3 | 2026/02/19 23:44:42 | -78.0 | 2026/02/20 06:34:42 | -77.6 | 2026/02/20 13:24:42 | -80.5 | 2026/02/20 20:14:42 | -79.9 |
| 2026/02/19 17:04:42 | -79.6 | 2026/02/19 23:54:42 | -77.2 | 2026/02/20 06:44:42 | -79.2 | 2026/02/20 13:34:42 | -81.3 | 2026/02/20 20:24:42 | -77.9 |
| 2026/02/19 17:14:42 | -77.7 | 2026/02/20 00:04:42 | -78.9 | 2026/02/20 06:54:42 | -80.8 | 2026/02/20 13:44:42 | -79.5 | 2026/02/20 20:34:42 | -77.4 |
| 2026/02/19 17:24:42 | -77.7 | 2026/02/20 00:14:42 | -80.6 | 2026/02/20 07:04:42 | -80.7 | 2026/02/20 13:54:42 | -77.6 | 2026/02/20 20:44:42 | -79.1 |
| 2026/02/19 17:34:42 | -79.5 | 2026/02/20 00:24:42 | -81.1 | 2026/02/20 07:14:42 | -78.9 | 2026/02/20 14:04:42 | -77.7 | 2026/02/20 20:54:42 | -80.8 |
| 2026/02/19 17:44:42 | -81.2 | 2026/02/20 00:34:42 | -79.3 | 2026/02/20 07:24:42 | -77.1 | 2026/02/20 14:14:42 | -79.4 | 2026/02/20 21:04:42 | -81.0 |
| 2026/02/19 17:54:42 | -80.7 | 2026/02/20 00:44:42 | -77.3 | 2026/02/20 07:34:42 | -78.3 | 2026/02/20 14:24:42 | -81.1 | 2026/02/20 21:14:42 | -79.1 |
| 2026/02/19 18:04:42 | -78.7 | 2026/02/20 00:54:42 | -77.9 | 2026/02/20 07:44:42 | -80.0 | 2026/02/20 14:34:42 | -80.7 | 2026/02/20 21:24:42 | -77.2 |
| 2026/02/19 18:14:42 | -77.0 | 2026/02/20 01:04:42 | -79.6 | 2026/02/20 07:54:42 | -81.5 | 2026/02/20 14:44:42 | -78.8 | 2026/02/20 21:34:42 | -77.9 |
| 2026/02/19 18:24:42 | -78.5 | 2026/02/20 01:14:42 | -81.4 | 2026/02/20 08:04:42 | -80.1 | 2026/02/20 14:54:42 | -77.1 | 2026/02/20 21:44:42 | -79.6 |
| 2026/02/19 18:34:42 | -80.3 | 2026/02/20 01:24:42 | -80.5 | 2026/02/20 08:14:42 | -78.2 | 2026/02/20 15:04:42 | -78.4 | 2026/02/20 21:54:42 | -81.2 |
| 2026/02/19 18:44:42 | -81.5 | 2026/02/20 01:34:42 | -78.6 | 2026/02/20 08:24:42 | -77.2 | 2026/02/20 15:14:42 | -80.1 | 2026/02/20 22:04:42 | -80.3 |
| 2026/02/19 18:54:42 | -79.9 | 2026/02/20 01:44:42 | -76.9 | 2026/02/20 08:34:42 | -78.9 | 2026/02/20 15:24:42 | -81.5 | 2026/02/20 22:14:42 | -78.3 |

| 时间 | ℃ %RH | 时间 | ℃ %RH | 时间 | ℃ %RH | 时间 | ℃ %RH | 时间 | ℃ %RH |
|---------------------|-------|---------------------|-------|---------------------|-------|---------------------|-------|---------------------|-------|
| 2026/02/20 22:24:42 | -77.0 | 2026/02/21 05:14:42 | -80.5 | 2026/02/21 12:04:42 | -79.6 | 2026/02/21 18:54:42 | -77.7 | 2026/02/22 01:44:42 | -80.9 |
| 2026/02/20 22:34:42 | -78.6 | 2026/02/21 05:24:42 | -81.1 | 2026/02/21 12:14:42 | -77.7 | 2026/02/21 19:04:42 | -79.4 | 2026/02/22 01:54:42 | -80.8 |
| 2026/02/20 22:44:42 | -80.3 | 2026/02/21 05:34:42 | -79.4 | 2026/02/21 12:24:42 | -77.6 | 2026/02/21 19:14:42 | -81.2 | 2026/02/22 02:04:42 | -78.9 |
| 2026/02/20 22:54:42 | -81.3 | 2026/02/21 05:44:42 | -77.5 | 2026/02/21 12:34:42 | -79.3 | 2026/02/21 19:24:42 | -80.6 | 2026/02/22 02:14:42 | -77.1 |
| 2026/02/20 23:04:42 | -79.6 | 2026/02/21 05:54:42 | -77.7 | 2026/02/21 12:44:42 | -81.0 | 2026/02/21 19:34:42 | -78.7 | 2026/02/22 02:24:42 | -78.3 |
| 2026/02/20 23:14:42 | -77.6 | 2026/02/21 06:04:42 | -79.5 | 2026/02/21 12:54:42 | -80.7 | 2026/02/21 19:44:42 | -77.0 | 2026/02/22 02:34:42 | -80.0 |
| 2026/02/20 23:24:42 | -77.7 | 2026/02/21 06:14:42 | -81.3 | 2026/02/21 13:04:42 | -78.8 | 2026/02/21 19:54:42 | -78.4 | 2026/02/22 02:44:42 | -81.5 |
| 2026/02/20 23:34:42 | -79.5 | 2026/02/21 06:24:42 | -80.5 | 2026/02/21 13:14:42 | -77.0 | 2026/02/21 20:04:42 | -80.0 | 2026/02/22 02:54:42 | -80.1 |
| 2026/02/20 23:44:42 | -81.2 | 2026/02/21 06:34:42 | -78.5 | 2026/02/21 13:24:42 | -78.1 | 2026/02/21 20:14:42 | -81.4 | 2026/02/22 03:04:42 | -78.1 |
| 2026/02/20 23:54:42 | -80.5 | 2026/02/21 06:44:42 | -76.9 | 2026/02/21 13:34:42 | -79.6 | 2026/02/21 20:24:42 | -79.9 | 2026/02/22 03:14:42 | -77.2 |
| 2026/02/21 00:04:42 | -78.6 | 2026/02/21 06:54:42 | -78.5 | 2026/02/21 13:44:42 | -81.2 | 2026/02/21 20:34:42 | -77.9 | 2026/02/22 03:24:42 | -79.0 |
| 2026/02/21 00:14:42 | -76.9 | 2026/02/21 07:04:42 | -80.4 | 2026/02/21 13:54:42 | -80.1 | 2026/02/21 20:44:42 | -77.3 | 2026/02/22 03:34:42 | -80.6 |
| 2026/02/21 00:24:42 | -78.4 | 2026/02/21 07:14:42 | -81.4 | 2026/02/21 14:04:42 | -78.1 | 2026/02/21 20:54:42 | -79.1 | 2026/02/22 03:44:42 | -81.1 |
| 2026/02/21 00:34:42 | -80.3 | 2026/02/21 07:24:42 | -79.7 | 2026/02/21 14:14:42 | -77.2 | 2026/02/21 21:04:42 | -80.9 | 2026/02/22 03:54:42 | -79.3 |
| 2026/02/21 00:44:42 | -81.4 | 2026/02/21 07:34:42 | -77.8 | 2026/02/21 14:24:42 | -78.9 | 2026/02/21 21:14:42 | -81.0 | 2026/02/22 04:04:42 | -77.3 |
| 2026/02/21 00:54:42 | -79.7 | 2026/02/21 07:44:42 | -77.6 | 2026/02/21 14:34:42 | -80.8 | 2026/02/21 21:24:42 | -79.1 | 2026/02/22 04:14:42 | -77.6 |
| 2026/02/21 01:04:42 | -77.8 | 2026/02/21 07:54:42 | -79.2 | 2026/02/21 14:44:42 | -80.9 | 2026/02/21 21:34:42 | -77.2 | 2026/02/22 04:24:42 | -79.2 |
| 2026/02/21 01:14:42 | -77.4 | 2026/02/21 08:04:42 | -81.0 | 2026/02/21 14:54:42 | -79.1 | 2026/02/21 21:44:42 | -78.0 | 2026/02/22 04:34:42 | -80.8 |
| 2026/02/21 01:24:42 | -79.0 | 2026/02/21 08:14:42 | -80.9 | 2026/02/21 15:04:42 | -77.2 | 2026/02/21 21:54:42 | -79.6 | 2026/02/22 04:44:42 | -80.5 |
| 2026/02/21 01:34:42 | -80.8 | 2026/02/21 08:24:42 | -79.0 | 2026/02/21 15:14:42 | -78.1 | 2026/02/21 22:04:42 | -81.4 | 2026/02/22 04:54:42 | -78.7 |
| 2026/02/21 01:44:42 | -80.9 | 2026/02/21 08:34:42 | -77.1 | 2026/02/21 15:24:42 | -79.8 | 2026/02/21 22:14:42 | -80.4 | 2026/02/22 05:04:42 | -77.0 |
| 2026/02/21 01:54:42 | -79.1 | 2026/02/21 08:44:42 | -78.2 | 2026/02/21 15:34:42 | -81.4 | 2026/02/21 22:24:42 | -78.4 | 2026/02/22 05:14:42 | -78.5 |
| 2026/02/21 02:04:42 | -77.1 | 2026/02/21 08:54:42 | -80.1 | 2026/02/21 15:44:42 | -80.2 | 2026/02/21 22:34:42 | -77.1 | 2026/02/22 05:24:42 | -80.1 |
| 2026/02/21 02:14:42 | -78.0 | 2026/02/21 09:04:42 | -81.5 | 2026/02/21 15:54:42 | -78.2 | 2026/02/21 22:44:42 | -78.7 | 2026/02/22 05:34:42 | -81.3 |
| 2026/02/21 02:24:42 | -79.9 | 2026/02/21 09:14:42 | -80.0 | 2026/02/21 16:04:42 | -77.1 | 2026/02/21 22:54:42 | -80.5 | 2026/02/22 05:44:42 | -79.8 |
| 2026/02/21 02:34:42 | -81.4 | 2026/02/21 09:24:42 | -78.1 | 2026/02/21 16:14:42 | -78.7 | 2026/02/21 23:04:42 | -81.2 | 2026/02/22 05:54:42 | -77.9 |
| 2026/02/21 02:44:42 | -80.1 | 2026/02/21 09:34:42 | -77.3 | 2026/02/21 16:24:42 | -80.4 | 2026/02/21 23:14:42 | -79.4 | 2026/02/22 06:04:42 | -77.5 |
| 2026/02/21 02:54:42 | -78.1 | 2026/02/21 09:44:42 | -78.9 | 2026/02/21 16:34:42 | -81.1 | 2026/02/21 23:24:42 | -77.5 | 2026/02/22 06:14:42 | -79.1 |
| 2026/02/21 03:04:42 | -77.1 | 2026/02/21 09:54:42 | -80.6 | 2026/02/21 16:44:42 | -79.4 | 2026/02/21 23:34:42 | -77.8 | 2026/02/22 06:24:42 | -80.8 |
| 2026/02/21 03:14:42 | -78.9 | 2026/02/21 10:04:42 | -81.1 | 2026/02/21 16:54:42 | -77.4 | 2026/02/21 23:44:42 | -79.5 | 2026/02/22 06:34:42 | -80.9 |
| 2026/02/21 03:24:42 | -80.7 | 2026/02/21 10:14:42 | -79.3 | 2026/02/21 17:04:42 | -77.9 | 2026/02/21 23:54:42 | -81.3 | 2026/02/22 06:44:42 | -79.0 |
| 2026/02/21 03:34:42 | -81.0 | 2026/02/21 10:24:42 | -77.4 | 2026/02/21 17:14:42 | -79.6 | 2026/02/22 00:04:42 | -80.4 | 2026/02/22 06:54:42 | -77.1 |
| 2026/02/21 03:44:42 | -79.2 | 2026/02/21 10:34:42 | -77.9 | 2026/02/21 17:24:42 | -81.3 | 2026/02/22 00:14:42 | -78.5 | 2026/02/22 07:04:42 | -78.1 |
| 2026/02/21 03:54:42 | -77.3 | 2026/02/21 10:44:42 | -79.7 | 2026/02/21 17:34:42 | -80.4 | 2026/02/22 00:24:42 | -76.9 | 2026/02/22 07:14:42 | -79.8 |
| 2026/02/21 04:04:42 | -77.9 | 2026/02/21 10:54:42 | -81.3 | 2026/02/21 17:44:42 | -78.4 | 2026/02/22 00:34:42 | -78.4 | 2026/02/22 07:24:42 | -81.4 |
| 2026/02/21 04:14:42 | -79.7 | 2026/02/21 11:04:42 | -80.3 | 2026/02/21 17:54:42 | -77.0 | 2026/02/22 00:44:42 | -80.1 | 2026/02/22 07:34:42 | -80.2 |
| 2026/02/21 04:24:42 | -81.4 | 2026/02/21 11:14:42 | -78.4 | 2026/02/21 18:04:42 | -78.6 | 2026/02/22 00:54:42 | -81.3 | 2026/02/22 07:44:42 | -78.3 |
| 2026/02/21 04:34:42 | -80.2 | 2026/02/21 11:24:42 | -77.1 | 2026/02/21 18:14:42 | -80.5 | 2026/02/22 01:04:42 | -79.8 | 2026/02/22 07:54:42 | -77.1 |
| 2026/02/21 04:44:42 | -78.3 | 2026/02/21 11:34:42 | -78.7 | 2026/02/21 18:24:42 | -81.2 | 2026/02/22 01:14:42 | -77.8 | 2026/02/22 08:04:42 | -78.8 |
| 2026/02/21 04:54:42 | -77.0 | 2026/02/21 11:44:42 | -80.4 | 2026/02/21 18:34:42 | -79.5 | 2026/02/22 01:24:42 | -77.3 | 2026/02/22 08:14:42 | -80.6 |
| 2026/02/21 05:04:42 | -78.7 | 2026/02/21 11:54:42 | -81.3 | 2026/02/21 18:44:42 | -77.5 | 2026/02/22 01:34:42 | -79.1 | 2026/02/22 08:24:42 | -81.2 |

| 时间 | ℃ %RH | 时间 | ℃ %RH | 时间 | ℃ %RH | 时间 | ℃ %RH | 时间 | ℃ %RH |
|---------------------|-------|---------------------|-------|---------------------|-------|---------------------|-------|---------------------|-------|
| 2026/02/22 08:34:42 | -79.5 | 2026/02/22 15:24:42 | -77.8 | 2026/02/22 22:14:42 | -81.2 | 2026/02/23 05:04:42 | -78.7 | 2026/02/23 11:54:42 | -78.1 |
| 2026/02/22 08:44:42 | -77.5 | 2026/02/22 15:34:42 | -79.6 | 2026/02/22 22:24:42 | -80.6 | 2026/02/23 05:14:42 | -77.0 | 2026/02/23 12:04:42 | -79.9 |
| 2026/02/22 08:54:42 | -77.7 | 2026/02/22 15:44:42 | -81.4 | 2026/02/22 22:34:42 | -78.7 | 2026/02/23 05:24:42 | -78.3 | 2026/02/23 12:14:42 | -81.4 |
| 2026/02/22 09:04:42 | -79.4 | 2026/02/22 15:54:42 | -80.5 | 2026/02/22 22:44:42 | -77.0 | 2026/02/23 05:34:42 | -80.0 | 2026/02/23 12:24:42 | -80.2 |
| 2026/02/22 09:14:42 | -81.1 | 2026/02/22 16:04:42 | -78.5 | 2026/02/22 22:54:42 | -78.4 | 2026/02/23 05:44:42 | -81.3 | 2026/02/23 12:34:42 | -78.2 |
| 2026/02/22 09:24:42 | -80.7 | 2026/02/22 16:14:42 | -77.0 | 2026/02/22 23:04:42 | -80.1 | 2026/02/23 05:54:42 | -79.9 | 2026/02/23 12:44:42 | -77.1 |
| 2026/02/22 09:34:42 | -78.7 | 2026/02/22 16:24:42 | -78.6 | 2026/02/22 23:14:42 | -81.4 | 2026/02/23 06:04:42 | -77.9 | 2026/02/23 12:54:42 | -78.9 |
| 2026/02/22 09:44:42 | -77.0 | 2026/02/22 16:34:42 | -80.2 | 2026/02/22 23:24:42 | -79.8 | 2026/02/23 06:14:42 | -77.3 | 2026/02/23 13:04:42 | -80.7 |
| 2026/02/22 09:54:42 | -78.4 | 2026/02/22 16:44:42 | -81.3 | 2026/02/22 23:34:42 | -77.8 | 2026/02/23 06:24:42 | -79.0 | 2026/02/23 13:14:42 | -81.2 |
| 2026/02/22 10:04:42 | -80.2 | 2026/02/22 16:54:42 | -79.7 | 2026/02/22 23:44:42 | -77.5 | 2026/02/23 06:34:42 | -80.7 | 2026/02/23 13:24:42 | -79.3 |
| 2026/02/22 10:14:42 | -81.5 | 2026/02/22 17:04:42 | -77.7 | 2026/02/22 23:54:42 | -79.3 | 2026/02/23 06:44:42 | -81.0 | 2026/02/23 13:34:42 | -77.4 |
| 2026/02/22 10:24:42 | -79.9 | 2026/02/22 17:14:42 | -77.5 | 2026/02/23 00:04:42 | -81.1 | 2026/02/23 06:54:42 | -79.1 | 2026/02/23 13:44:42 | -77.9 |
| 2026/02/22 10:34:42 | -77.9 | 2026/02/22 17:24:42 | -79.3 | 2026/02/23 00:14:42 | -80.6 | 2026/02/23 07:04:42 | -77.2 | 2026/02/23 13:54:42 | -79.6 |
| 2026/02/22 10:44:42 | -77.4 | 2026/02/22 17:34:42 | -81.0 | 2026/02/23 00:24:42 | -78.7 | 2026/02/23 07:14:42 | -78.1 | 2026/02/23 14:04:42 | -81.3 |
| 2026/02/22 10:54:42 | -79.2 | 2026/02/22 17:44:42 | -80.8 | 2026/02/23 00:34:42 | -76.9 | 2026/02/23 07:24:42 | -79.8 | 2026/02/23 14:14:42 | -80.5 |
| 2026/02/22 11:04:42 | -80.9 | 2026/02/22 17:54:42 | -78.9 | 2026/02/23 00:44:42 | -78.2 | 2026/02/23 07:34:42 | -81.4 | 2026/02/23 14:24:42 | -78.5 |
| 2026/02/22 11:14:42 | -80.8 | 2026/02/22 18:04:42 | -77.1 | 2026/02/23 00:54:42 | -79.9 | 2026/02/23 07:44:42 | -80.2 | 2026/02/23 14:34:42 | -77.0 |
| 2026/02/22 11:24:42 | -78.9 | 2026/02/22 18:14:42 | -78.2 | 2026/02/23 01:04:42 | -81.3 | 2026/02/23 07:54:42 | -78.3 | 2026/02/23 14:44:42 | -78.5 |
| 2026/02/22 11:34:42 | -77.1 | 2026/02/22 18:24:42 | -79.9 | 2026/02/23 01:14:42 | -79.9 | 2026/02/23 08:04:42 | -77.1 | 2026/02/23 14:54:42 | -80.2 |
| 2026/02/22 11:44:42 | -78.3 | 2026/02/22 18:34:42 | -81.4 | 2026/02/23 01:24:42 | -78.0 | 2026/02/23 08:14:42 | -78.8 | 2026/02/23 15:04:42 | -81.4 |
| 2026/02/22 11:54:42 | -80.1 | 2026/02/22 18:44:42 | -80.0 | 2026/02/23 01:34:42 | -77.3 | 2026/02/23 08:24:42 | -80.5 | 2026/02/23 15:14:42 | -79.7 |
| 2026/02/22 12:04:42 | -81.5 | 2026/02/22 18:54:42 | -78.0 | 2026/02/23 01:44:42 | -79.0 | 2026/02/23 08:34:42 | -81.3 | 2026/02/23 15:24:42 | -77.8 |
| 2026/02/22 12:14:42 | -80.0 | 2026/02/22 19:04:42 | -77.1 | 2026/02/23 01:54:42 | -80.8 | 2026/02/23 08:44:42 | -79.5 | 2026/02/23 15:34:42 | -77.6 |
| 2026/02/22 12:24:42 | -78.0 | 2026/02/22 19:14:42 | -78.6 | 2026/02/23 02:04:42 | -80.9 | 2026/02/23 08:54:42 | -77.5 | 2026/02/23 15:44:42 | -79.3 |
| 2026/02/22 12:34:42 | -77.3 | 2026/02/22 19:24:42 | -80.2 | 2026/02/23 02:14:42 | -79.0 | 2026/02/23 09:04:42 | -77.8 | 2026/02/23 15:54:42 | -81.0 |
| 2026/02/22 12:44:42 | -78.9 | 2026/02/22 19:34:42 | -81.0 | 2026/02/23 02:24:42 | -77.1 | 2026/02/23 09:14:42 | -79.6 | 2026/02/23 16:04:42 | -80.8 |
| 2026/02/22 12:54:42 | -80.7 | 2026/02/22 19:44:42 | -79.3 | 2026/02/23 02:34:42 | -78.0 | 2026/02/23 09:24:42 | -81.3 | 2026/02/23 16:14:42 | -78.9 |
| 2026/02/22 13:04:42 | -81.0 | 2026/02/22 19:54:42 | -77.3 | 2026/02/23 02:44:42 | -79.7 | 2026/02/23 09:34:42 | -80.6 | 2026/02/23 16:24:42 | -77.1 |
| 2026/02/22 13:14:42 | -79.2 | 2026/02/22 20:04:42 | -77.9 | 2026/02/23 02:54:42 | -81.3 | 2026/02/23 09:44:42 | -78.6 | 2026/02/23 16:34:42 | -78.2 |
| 2026/02/22 13:24:42 | -77.3 | 2026/02/22 20:14:42 | -79.7 | 2026/02/23 03:04:42 | -80.2 | 2026/02/23 09:54:42 | -76.9 | 2026/02/23 16:44:42 | -79.9 |
| 2026/02/22 13:34:42 | -78.0 | 2026/02/22 20:24:42 | -81.3 | 2026/02/23 03:14:42 | -78.3 | 2026/02/23 10:04:42 | -78.3 | 2026/02/23 16:54:42 | -81.4 |
| 2026/02/22 13:44:42 | -79.8 | 2026/02/22 20:34:42 | -80.4 | 2026/02/23 03:24:42 | -77.0 | 2026/02/23 10:14:42 | -79.9 | 2026/02/23 17:04:42 | -80.1 |
| 2026/02/22 13:54:42 | -81.4 | 2026/02/22 20:44:42 | -78.4 | 2026/02/23 03:34:42 | -78.6 | 2026/02/23 10:24:42 | -81.3 | 2026/02/23 17:14:42 | -78.1 |
| 2026/02/22 14:04:42 | -80.3 | 2026/02/22 20:54:42 | -77.1 | 2026/02/23 03:44:42 | -80.3 | 2026/02/23 10:34:42 | -79.9 | 2026/02/23 17:24:42 | -77.3 |
| 2026/02/22 14:14:42 | -78.4 | 2026/02/22 21:04:42 | -78.6 | 2026/02/23 03:54:42 | -81.2 | 2026/02/23 10:44:42 | -78.0 | 2026/02/23 17:34:42 | -79.0 |
| 2026/02/22 14:24:42 | -77.0 | 2026/02/22 21:14:42 | -80.3 | 2026/02/23 04:04:42 | -79.5 | 2026/02/23 10:54:42 | -77.3 | 2026/02/23 17:44:42 | -80.8 |
| 2026/02/22 14:34:42 | -78.6 | 2026/02/22 21:24:42 | -81.2 | 2026/02/23 04:14:42 | -77.6 | 2026/02/23 11:04:42 | -78.9 | 2026/02/23 17:54:42 | -81.1 |
| 2026/02/22 14:44:42 | -80.4 | 2026/02/22 21:34:42 | -79.5 | 2026/02/23 04:24:42 | -77.6 | 2026/02/23 11:14:42 | -80.6 | 2026/02/23 18:04:42 | -79.2 |
| 2026/02/22 14:54:42 | -81.2 | 2026/02/22 21:44:42 | -77.6 | 2026/02/23 04:34:42 | -79.3 | 2026/02/23 11:24:42 | -81.0 | 2026/02/23 18:14:42 | -77.3 |
| 2026/02/22 15:04:42 | -79.5 | 2026/02/22 21:54:42 | -77.7 | 2026/02/23 04:44:42 | -81.0 | 2026/02/23 11:34:42 | -79.2 | 2026/02/23 18:24:42 | -77.9 |
| 2026/02/22 15:14:42 | -77.6 | 2026/02/22 22:04:42 | -79.5 | 2026/02/23 04:54:42 | -80.6 | 2026/02/23 11:44:42 | -77.2 | 2026/02/23 18:34:42 | -79.7 |

| 时间 | ℃ %RH | 时间 | ℃ %RH | 时间 | ℃ %RH | 时间 | ℃ %RH | 时间 | ℃ %RH |
|---------------------|-------|---------------------|-------|---------------------|-------|---------------------|-------|---------------------|-------|
| 2026/02/23 18:44:42 | -81.4 | 2026/02/24 01:34:42 | -79.0 | 2026/02/24 08:24:42 | -77.9 | 2026/02/24 15:14:42 | -81.2 | 2026/02/24 22:04:42 | -79.7 |
| 2026/02/23 18:54:42 | -80.4 | 2026/02/24 01:44:42 | -77.1 | 2026/02/24 08:34:42 | -79.8 | 2026/02/24 15:24:42 | -80.7 | 2026/02/24 22:14:42 | -77.8 |
| 2026/02/23 19:04:42 | -78.4 | 2026/02/24 01:54:42 | -78.0 | 2026/02/24 08:44:42 | -81.5 | 2026/02/24 15:34:42 | -78.8 | 2026/02/24 22:24:42 | -77.5 |
| 2026/02/23 19:14:42 | -77.1 | 2026/02/24 02:04:42 | -79.7 | 2026/02/24 08:54:42 | -80.2 | 2026/02/24 15:44:42 | -76.9 | 2026/02/24 22:34:42 | -79.2 |
| 2026/02/23 19:24:42 | -78.6 | 2026/02/24 02:14:42 | -81.3 | 2026/02/24 09:04:42 | -78.3 | 2026/02/24 15:54:42 | -78.0 | 2026/02/24 22:44:42 | -81.0 |
| 2026/02/23 19:34:42 | -80.4 | 2026/02/24 02:24:42 | -80.1 | 2026/02/24 09:14:42 | -77.1 | 2026/02/24 16:04:42 | -79.5 | 2026/02/24 22:54:42 | -81.0 |
| 2026/02/23 19:44:42 | -81.3 | 2026/02/24 02:34:42 | -78.2 | 2026/02/24 09:24:42 | -78.8 | 2026/02/24 16:14:42 | -81.1 | 2026/02/24 23:04:42 | -79.1 |
| 2026/02/23 19:54:42 | -79.6 | 2026/02/24 02:44:42 | -77.1 | 2026/02/24 09:34:42 | -80.6 | 2026/02/24 16:24:42 | -80.2 | 2026/02/24 23:14:42 | -77.3 |
| 2026/02/23 20:04:42 | -77.7 | 2026/02/24 02:54:42 | -78.7 | 2026/02/24 09:44:42 | -81.2 | 2026/02/24 16:34:42 | -78.3 | 2026/02/24 23:24:42 | -78.1 |
| 2026/02/23 20:14:42 | -77.7 | 2026/02/24 03:04:42 | -80.4 | 2026/02/24 09:54:42 | -79.5 | 2026/02/24 16:44:42 | -77.2 | 2026/02/24 23:34:42 | -80.0 |
| 2026/02/23 20:24:42 | -79.3 | 2026/02/24 03:14:42 | -81.2 | 2026/02/24 10:04:42 | -77.5 | 2026/02/24 16:54:42 | -78.9 | 2026/02/24 23:44:42 | -81.6 |
| 2026/02/23 20:34:42 | -81.0 | 2026/02/24 03:24:42 | -79.4 | 2026/02/24 10:14:42 | -77.9 | 2026/02/24 17:04:42 | -80.7 | 2026/02/24 23:54:42 | -80.2 |
| 2026/02/23 20:44:42 | -80.7 | 2026/02/24 03:34:42 | -77.5 | 2026/02/24 10:24:42 | -79.7 | 2026/02/24 17:14:42 | -81.1 | 2026/02/25 00:04:42 | -78.3 |
| 2026/02/23 20:54:42 | -78.8 | 2026/02/24 03:44:42 | -77.7 | 2026/02/24 10:34:42 | -81.4 | 2026/02/24 17:24:42 | -79.3 | 2026/02/25 00:14:42 | -77.1 |
| 2026/02/23 21:04:42 | -77.0 | 2026/02/24 03:54:42 | -79.5 | 2026/02/24 10:44:42 | -80.5 | 2026/02/24 17:34:42 | -77.4 | 2026/02/25 00:24:42 | -78.7 |
| 2026/02/23 21:14:42 | -78.4 | 2026/02/24 04:04:42 | -81.3 | 2026/02/24 10:54:42 | -78.5 | 2026/02/24 17:44:42 | -77.9 | 2026/02/25 00:34:42 | -80.4 |
| 2026/02/23 21:24:42 | -80.0 | 2026/02/24 04:14:42 | -80.4 | 2026/02/24 11:04:42 | -77.0 | 2026/02/24 17:54:42 | -79.5 | 2026/02/25 00:44:42 | -81.3 |
| 2026/02/23 21:34:42 | -81.5 | 2026/02/24 04:24:42 | -78.5 | 2026/02/24 11:14:42 | -78.6 | 2026/02/24 18:04:42 | -81.2 | 2026/02/25 00:54:42 | -79.6 |
| 2026/02/23 21:44:42 | -80.1 | 2026/02/24 04:34:42 | -77.0 | 2026/02/24 11:24:42 | -80.2 | 2026/02/24 18:14:42 | -80.6 | 2026/02/25 01:04:42 | -77.8 |
| 2026/02/23 21:54:42 | -78.1 | 2026/02/24 04:44:42 | -78.5 | 2026/02/24 11:34:42 | -81.4 | 2026/02/24 18:24:42 | -78.7 | 2026/02/25 01:14:42 | -77.5 |
| 2026/02/23 22:04:42 | -77.3 | 2026/02/24 04:54:42 | -80.3 | 2026/02/24 11:44:42 | -79.8 | 2026/02/24 18:34:42 | -77.0 | 2026/02/25 01:24:42 | -79.2 |
| 2026/02/23 22:14:42 | -79.0 | 2026/02/24 05:04:42 | -81.3 | 2026/02/24 11:54:42 | -77.8 | 2026/02/24 18:44:42 | -78.6 | 2026/02/25 01:34:42 | -81.0 |
| 2026/02/23 22:24:42 | -80.7 | 2026/02/24 05:14:42 | -79.7 | 2026/02/24 12:04:42 | -77.5 | 2026/02/24 18:54:42 | -80.4 | 2026/02/25 01:44:42 | -80.9 |
| 2026/02/23 22:34:42 | -81.1 | 2026/02/24 05:24:42 | -77.7 | 2026/02/24 12:14:42 | -70.3 | 2026/02/24 19:04:42 | -81.4 | 2026/02/25 01:54:42 | -79.0 |
| 2026/02/23 22:44:42 | -79.2 | 2026/02/24 05:34:42 | -77.4 | 2026/02/24 12:24:42 | -79.3 | 2026/02/24 19:14:42 | -79.8 | 2026/02/25 02:04:42 | -77.2 |
| 2026/02/23 22:54:42 | -77.3 | 2026/02/24 05:44:42 | -79.1 | 2026/02/24 12:34:42 | -81.0 | 2026/02/24 19:24:42 | -77.8 | 2026/02/25 02:14:42 | -78.1 |
| 2026/02/23 23:04:42 | -77.9 | 2026/02/24 05:54:42 | -80.8 | 2026/02/24 12:44:42 | -79.5 | 2026/02/24 19:34:42 | -77.5 | 2026/02/25 02:24:42 | -79.8 |
| 2026/02/23 23:14:42 | -79.6 | 2026/02/24 06:04:42 | -80.8 | 2026/02/24 12:54:42 | -77.5 | 2026/02/24 19:44:42 | -79.2 | 2026/02/25 02:34:42 | -81.4 |
| 2026/02/23 23:24:42 | -81.3 | 2026/02/24 06:14:42 | -79.0 | 2026/02/24 13:04:42 | -77.4 | 2026/02/24 19:54:42 | -81.0 | 2026/02/25 02:44:42 | -80.3 |
| 2026/02/23 23:34:42 | -80.5 | 2026/02/24 06:24:42 | -77.1 | 2026/02/24 13:14:42 | -79.1 | 2026/02/24 20:04:42 | -81.0 | 2026/02/25 02:54:42 | -78.4 |
| 2026/02/23 23:44:42 | -78.6 | 2026/02/24 06:34:42 | -78.1 | 2026/02/24 13:24:42 | -80.8 | 2026/02/24 20:14:42 | -79.2 | 2026/02/25 03:04:42 | -77.1 |
| 2026/02/23 23:54:42 | -76.9 | 2026/02/24 06:44:42 | -79.9 | 2026/02/24 13:34:42 | -80.7 | 2026/02/24 20:24:42 | -77.3 | 2026/02/25 03:14:42 | -78.6 |
| 2026/02/24 00:04:42 | -78.4 | 2026/02/24 06:54:42 | -81.5 | 2026/02/24 13:44:42 | -78.7 | 2026/02/24 20:34:42 | -78.1 | 2026/02/25 03:24:42 | -80.4 |
| 2026/02/24 00:14:42 | -80.3 | 2026/02/24 07:04:42 | -80.2 | 2026/02/24 13:54:42 | -76.9 | 2026/02/24 20:44:42 | -79.8 | 2026/02/25 03:34:42 | -81.3 |
| 2026/02/24 00:24:42 | -81.4 | 2026/02/24 07:14:42 | -78.2 | 2026/02/24 14:04:42 | -78.4 | 2026/02/24 20:54:42 | -81.5 | 2026/02/25 03:44:42 | -79.7 |
| 2026/02/24 00:34:42 | -79.7 | 2026/02/24 07:24:42 | -77.2 | 2026/02/24 14:14:42 | -80.2 | 2026/02/24 21:04:42 | -80.4 | 2026/02/25 03:54:42 | -77.8 |
| 2026/02/24 00:44:42 | -77.8 | 2026/02/24 07:34:42 | -78.9 | 2026/02/24 14:24:42 | -81.4 | 2026/02/24 21:14:42 | -78.6 | 2026/02/25 04:04:42 | -77.5 |
| 2026/02/24 00:54:42 | -77.2 | 2026/02/24 07:44:42 | -80.7 | 2026/02/24 14:34:42 | -79.7 | 2026/02/24 21:24:42 | -77.1 | 2026/02/25 04:14:42 | -79.2 |
| 2026/02/24 01:04:42 | -78.9 | 2026/02/24 07:54:42 | -81.2 | 2026/02/24 14:44:42 | -77.8 | 2026/02/24 21:34:42 | -78.7 | 2026/02/25 04:24:42 | -81.0 |
| 2026/02/24 01:14:42 | -80.5 | 2026/02/24 08:04:42 | -79.4 | 2026/02/24 14:54:42 | -77.5 | 2026/02/24 21:44:42 | -80.4 | 2026/02/25 04:34:42 | -80.9 |
| 2026/02/24 01:24:42 | -80.8 | 2026/02/24 08:14:42 | -77.4 | 2026/02/24 15:04:42 | -79.3 | 2026/02/24 21:54:42 | -81.4 | 2026/02/25 04:44:42 | -79.1 |

| 时间 | ℃ %RH | 时间 | ℃ %RH | 时间 | ℃ %RH | 时间 | ℃ %RH | 时间 | ℃ %RH |
|---------------------|-------|---------------------|-------|---------------------|-------|---------------------|-------|---------------------|-------|
| 2026/02/25 04:54:42 | -77.2 | 2026/02/25 11:44:42 | -78.3 | 2026/02/25 18:34:42 | -80.4 | 2026/02/26 01:24:42 | -81.3 | 2026/02/26 08:14:42 | -79.7 |
| 2026/02/25 05:04:42 | -78.0 | 2026/02/25 11:54:42 | -80.0 | 2026/02/25 18:44:42 | -81.5 | 2026/02/26 01:34:42 | -79.7 | 2026/02/26 08:24:42 | -77.8 |
| 2026/02/25 05:14:42 | -79.7 | 2026/02/25 12:04:42 | -81.6 | 2026/02/25 18:54:42 | -79.9 | 2026/02/26 01:44:42 | -77.8 | 2026/02/26 08:34:42 | -77.6 |
| 2026/02/25 05:24:42 | -81.4 | 2026/02/25 12:14:42 | -80.2 | 2026/02/25 19:04:42 | -78.0 | 2026/02/26 01:54:42 | -77.5 | 2026/02/26 08:44:42 | -79.3 |
| 2026/02/25 05:34:42 | -80.4 | 2026/02/25 12:24:42 | -78.3 | 2026/02/25 19:14:42 | -77.4 | 2026/02/26 02:04:42 | -79.3 | 2026/02/26 08:54:42 | -81.0 |
| 2026/02/25 05:44:42 | -78.5 | 2026/02/25 12:34:42 | -77.2 | 2026/02/25 19:24:42 | -79.2 | 2026/02/26 02:14:42 | -81.0 | 2026/02/26 09:04:42 | -81.1 |
| 2026/02/25 05:54:42 | -77.0 | 2026/02/25 12:44:42 | -78.9 | 2026/02/25 19:34:42 | -81.0 | 2026/02/26 02:24:42 | -80.9 | 2026/02/26 09:14:42 | -79.2 |
| 2026/02/25 06:04:42 | -78.6 | 2026/02/25 12:54:42 | -80.6 | 2026/02/25 19:44:42 | -81.1 | 2026/02/26 02:34:42 | -79.0 | 2026/02/26 09:24:42 | -77.4 |
| 2026/02/25 06:14:42 | -80.3 | 2026/02/25 13:04:42 | -81.3 | 2026/02/25 19:54:42 | -79.3 | 2026/02/26 02:44:42 | -77.2 | 2026/02/26 09:34:42 | -78.1 |
| 2026/02/25 06:24:42 | -81.5 | 2026/02/25 13:14:42 | -79.5 | 2026/02/25 20:04:42 | -77.4 | 2026/02/26 02:54:42 | -78.1 | 2026/02/26 09:44:42 | -79.8 |
| 2026/02/25 06:34:42 | -79.9 | 2026/02/25 13:24:42 | -77.7 | 2026/02/25 20:14:42 | -78.0 | 2026/02/26 03:04:42 | -79.8 | 2026/02/26 09:54:42 | -81.5 |
| 2026/02/25 06:44:42 | -78.0 | 2026/02/25 13:34:42 | -77.7 | 2026/02/25 20:24:42 | -79.8 | 2026/02/26 03:14:42 | -81.5 | 2026/02/26 10:04:42 | -80.4 |
| 2026/02/25 06:54:42 | -77.3 | 2026/02/25 13:44:42 | -79.5 | 2026/02/25 20:34:42 | -81.4 | 2026/02/26 03:24:42 | -80.4 | 2026/02/26 10:14:42 | -78.6 |
| 2026/02/25 07:04:42 | -78.8 | 2026/02/25 13:54:42 | -81.2 | 2026/02/25 20:44:42 | -80.6 | 2026/02/26 03:34:42 | -78.5 | 2026/02/26 10:24:42 | -77.1 |
| 2026/02/25 07:14:42 | -80.4 | 2026/02/25 14:04:42 | -80.9 | 2026/02/25 20:54:42 | -78.7 | 2026/02/26 03:44:42 | -77.0 | 2026/02/26 10:34:42 | -78.7 |
| 2026/02/25 07:24:42 | -81.2 | 2026/02/25 14:14:42 | -79.0 | 2026/02/25 21:04:42 | -77.1 | 2026/02/26 03:54:42 | -78.6 | 2026/02/26 10:44:42 | -80.4 |
| 2026/02/25 07:34:42 | -79.5 | 2026/02/25 14:24:42 | -77.2 | 2026/02/25 21:14:42 | -78.5 | 2026/02/26 04:04:42 | -80.3 | 2026/02/26 10:54:42 | -81.5 |
| 2026/02/25 07:44:42 | -77.6 | 2026/02/25 14:34:42 | -78.1 | 2026/02/25 21:24:42 | -80.3 | 2026/02/26 04:14:42 | -81.5 | 2026/02/26 11:04:42 | -79.8 |
| 2026/02/25 07:54:42 | -77.8 | 2026/02/25 14:44:42 | -79.9 | 2026/02/25 21:34:42 | -81.6 | 2026/02/26 04:24:42 | -79.9 | 2026/02/26 11:14:42 | -78.0 |
| 2026/02/25 08:04:42 | -79.5 | 2026/02/25 14:54:42 | -81.5 | 2026/02/25 21:44:42 | -80.0 | 2026/02/26 04:34:42 | -78.0 | 2026/02/26 11:24:42 | -77.5 |
| 2026/02/25 08:14:42 | -81.2 | 2026/02/25 15:04:42 | -80.4 | 2026/02/25 21:54:42 | -78.1 | 2026/02/26 04:44:42 | -77.3 | 2026/02/26 11:34:42 | -79.3 |
| 2026/02/25 08:24:42 | -80.7 | 2026/02/25 15:14:42 | -78.5 | 2026/02/25 22:04:42 | -77.1 | 2026/02/26 04:54:42 | -79.0 | 2026/02/26 11:44:42 | -77.0 |
| 2026/02/25 08:34:42 | -78.8 | 2026/02/25 15:24:42 | -77.1 | 2026/02/25 22:14:42 | -78.6 | 2026/02/26 05:04:42 | -80.8 | 2026/02/26 11:54:42 | -80.8 |
| 2026/02/25 08:44:42 | -77.1 | 2026/02/25 15:34:42 | -78.7 | 2026/02/25 22:24:42 | -80.2 | 2026/02/26 05:14:42 | -81.2 | 2026/02/26 12:04:42 | -80.2 |
| 2026/02/25 08:54:42 | -78.4 | 2026/02/25 15:44:42 | -80.5 | 2026/02/25 22:34:42 | -81.3 | 2026/02/26 05:24:42 | -79.4 | 2026/02/26 12:14:42 | -78.3 |
| 2026/02/25 09:04:42 | -80.1 | 2026/02/25 15:54:42 | -81.4 | 2026/02/25 22:44:42 | -79.7 | 2026/02/26 05:34:42 | -77.5 | 2026/02/26 12:24:42 | -76.9 |
| 2026/02/25 09:14:42 | -81.6 | 2026/02/25 16:04:42 | -79.7 | 2026/02/25 22:54:42 | -77.8 | 2026/02/26 05:44:42 | -77.8 | 2026/02/26 12:34:42 | -78.7 |
| 2026/02/25 09:24:42 | -80.2 | 2026/02/25 16:14:42 | -77.8 | 2026/02/25 23:04:42 | -77.6 | 2026/02/26 05:54:42 | -79.5 | 2026/02/26 12:44:42 | -80.5 |
| 2026/02/25 09:34:42 | -78.3 | 2026/02/25 16:24:42 | -77.6 | 2026/02/25 23:14:42 | -79.4 | 2026/02/26 06:04:42 | -81.3 | 2026/02/26 12:54:42 | -81.2 |
| 2026/02/25 09:44:42 | -77.3 | 2026/02/25 16:34:42 | -79.3 | 2026/02/25 23:24:42 | -81.2 | 2026/02/26 06:14:42 | -80.7 | 2026/02/26 13:04:42 | -79.5 |
| 2026/02/25 09:54:42 | -78.9 | 2026/02/25 16:44:42 | -81.0 | 2026/02/25 23:34:42 | -80.7 | 2026/02/26 06:24:42 | -78.8 | 2026/02/26 13:14:42 | -77.5 |
| 2026/02/25 10:04:42 | -80.6 | 2026/02/25 16:54:42 | -81.0 | 2026/02/25 23:44:42 | -78.9 | 2026/02/26 06:34:42 | -77.1 | 2026/02/26 13:24:42 | -77.5 |
| 2026/02/25 10:14:42 | -81.3 | 2026/02/25 17:04:42 | -79.2 | 2026/02/25 23:54:42 | -77.1 | 2026/02/26 06:44:42 | -78.3 | 2026/02/26 13:34:42 | -79.3 |
| 2026/02/25 10:24:42 | -79.5 | 2026/02/25 17:14:42 | -77.3 | 2026/02/26 00:04:42 | -78.1 | 2026/02/26 06:54:42 | -80.1 | 2026/02/26 13:44:42 | -80.9 |
| 2026/02/25 10:34:42 | -77.6 | 2026/02/25 17:24:42 | -78.2 | 2026/02/26 00:14:42 | -80.0 | 2026/02/26 07:04:42 | -81.6 | 2026/02/26 13:54:42 | -80.6 |
| 2026/02/25 10:44:42 | -77.7 | 2026/02/25 17:34:42 | -79.8 | 2026/02/26 00:24:42 | -81.6 | 2026/02/26 07:14:42 | -80.2 | 2026/02/26 14:04:42 | -78.7 |
| 2026/02/25 10:54:42 | -79.5 | 2026/02/25 17:44:42 | -81.5 | 2026/02/26 00:34:42 | -80.1 | 2026/02/26 07:24:42 | -78.3 | 2026/02/26 14:14:42 | -77.0 |
| 2026/02/25 11:04:42 | -81.2 | 2026/02/25 17:54:42 | -80.4 | 2026/02/26 00:44:42 | -78.3 | 2026/02/26 07:34:42 | -77.2 | 2026/02/26 14:24:42 | -78.3 |
| 2026/02/25 11:14:42 | -80.8 | 2026/02/25 18:04:42 | -78.6 | 2026/02/26 00:54:42 | -77.1 | 2026/02/26 07:44:42 | -78.9 | 2026/02/26 14:34:42 | -80.1 |
| 2026/02/25 11:24:42 | -78.9 | 2026/02/25 18:14:42 | -77.1 | 2026/02/26 01:04:42 | -78.7 | 2026/02/26 07:54:42 | -80.7 | 2026/02/26 14:44:42 | -81.5 |
| 2026/02/25 11:34:42 | -77.1 | 2026/02/25 18:24:42 | -78.6 | 2026/02/26 01:14:42 | -80.5 | 2026/02/26 08:04:42 | -81.4 | 2026/02/26 14:54:42 | -80.1 |

| 时间 | ℃ %RH | 时间 | ℃ %RH | 时间 | ℃ %RH | 时间 | ℃ %RH | 时间 | ℃ %RH |
|---------------------|-------|---------------------|-------|---------------------|-------|---------------------|-------|---------------------|-------|
| 2026/02/26 15:04:42 | -78.2 | 2026/02/26 21:54:42 | -77.2 | 2026/02/27 04:44:42 | -78.3 | 2026/02/27 11:34:42 | -80.0 | 2026/02/27 18:24:42 | -81.5 |
| 2026/02/26 15:14:42 | -77.3 | 2026/02/26 22:04:42 | -78.9 | 2026/02/27 04:54:42 | -79.9 | 2026/02/27 11:44:42 | -81.6 | 2026/02/27 18:34:42 | -80.1 |
| 2026/02/26 15:24:42 | -79.0 | 2026/02/26 22:14:42 | -80.6 | 2026/02/27 05:04:42 | -81.4 | 2026/02/27 11:54:42 | -80.3 | 2026/02/27 18:44:42 | -78.3 |
| 2026/02/26 15:34:42 | -80.7 | 2026/02/26 22:24:42 | -81.4 | 2026/02/27 05:14:42 | -80.1 | 2026/02/27 12:04:42 | -78.4 | 2026/02/27 18:54:42 | -77.2 |
| 2026/02/26 15:44:42 | -81.3 | 2026/02/26 22:34:42 | -79.7 | 2026/02/27 05:24:42 | -78.2 | 2026/02/27 12:14:42 | -77.2 | 2026/02/27 19:04:42 | -78.9 |
| 2026/02/26 15:54:42 | -79.5 | 2026/02/26 22:44:42 | -77.8 | 2026/02/27 05:34:42 | -77.2 | 2026/02/27 12:24:42 | -78.8 | 2026/02/27 19:14:42 | -80.7 |
| 2026/02/26 16:04:42 | -77.7 | 2026/02/26 22:54:42 | -77.6 | 2026/02/27 05:44:42 | -78.8 | 2026/02/27 12:34:42 | -80.6 | 2026/02/27 19:24:42 | -81.4 |
| 2026/02/26 16:14:42 | -77.7 | 2026/02/26 23:04:42 | -79.3 | 2026/02/27 05:54:42 | -80.6 | 2026/02/27 12:44:42 | -81.5 | 2026/02/27 19:34:42 | -79.7 |
| 2026/02/26 16:24:42 | -79.4 | 2026/02/26 23:14:42 | -81.0 | 2026/02/27 06:04:42 | -81.3 | 2026/02/27 12:54:42 | -79.8 | 2026/02/27 19:44:42 | -77.8 |
| 2026/02/26 16:34:42 | -81.2 | 2026/02/26 23:24:42 | -81.1 | 2026/02/27 06:14:42 | -79.6 | 2026/02/27 13:04:42 | -78.0 | 2026/02/27 19:54:42 | -77.4 |
| 2026/02/26 16:44:42 | -80.9 | 2026/02/26 23:34:42 | -79.3 | 2026/02/27 06:24:42 | -77.7 | 2026/02/27 13:14:42 | -77.5 | 2026/02/27 20:04:42 | -79.0 |
| 2026/02/26 16:54:42 | -79.0 | 2026/02/26 23:44:42 | -77.4 | 2026/02/27 06:34:42 | -77.6 | 2026/02/27 13:24:42 | -79.2 | 2026/02/27 20:14:42 | -80.6 |
| 2026/02/26 17:04:42 | -77.2 | 2026/02/26 23:54:42 | -77.8 | 2026/02/27 06:44:42 | -79.4 | 2026/02/27 13:34:42 | -81.0 | 2026/02/27 20:24:42 | -81.1 |
| 2026/02/26 17:14:42 | -78.2 | 2026/02/27 00:04:42 | -79.6 | 2026/02/27 06:54:42 | -81.1 | 2026/02/27 13:44:42 | -81.1 | 2026/02/27 20:34:42 | -79.3 |
| 2026/02/26 17:24:42 | -80.0 | 2026/02/27 00:14:42 | -81.3 | 2026/02/27 07:04:42 | -81.0 | 2026/02/27 13:54:42 | -79.3 | 2026/02/27 20:44:42 | -77.5 |
| 2026/02/26 17:34:42 | -81.6 | 2026/02/27 00:24:42 | -80.7 | 2026/02/27 07:14:42 | -79.1 | 2026/02/27 14:04:42 | -77.5 | 2026/02/27 20:54:42 | -77.9 |
| 2026/02/26 17:44:42 | -80.4 | 2026/02/27 00:34:42 | -78.9 | 2026/02/27 07:24:42 | -77.3 | 2026/02/27 14:14:42 | -78.0 | 2026/02/27 21:04:42 | -79.7 |
| 2026/02/26 17:54:42 | -78.6 | 2026/02/27 00:44:42 | -77.1 | 2026/02/27 07:34:42 | -78.1 | 2026/02/27 14:24:42 | -79.7 | 2026/02/27 21:14:42 | -81.4 |
| 2026/02/26 18:04:42 | -77.1 | 2026/02/27 00:54:42 | -78.2 | 2026/02/27 07:44:42 | -79.9 | 2026/02/27 14:34:42 | -81.4 | 2026/02/27 21:24:42 | -80.6 |
| 2026/02/26 18:14:42 | -78.6 | 2026/02/27 01:04:42 | -80.0 | 2026/02/27 07:54:42 | -81.6 | 2026/02/27 14:44:42 | -80.6 | 2026/02/27 21:34:42 | -78.8 |
| 2026/02/26 18:24:42 | -80.4 | 2026/02/27 01:14:42 | -81.5 | 2026/02/27 08:04:42 | -80.5 | 2026/02/27 14:54:42 | -78.8 | 2026/02/27 21:44:42 | -77.1 |
| 2026/02/26 18:34:42 | -81.5 | 2026/02/27 01:24:42 | -80.2 | 2026/02/27 08:14:42 | -78.7 | 2026/02/27 15:04:42 | -77.1 | 2026/02/27 21:54:42 | -78.5 |
| 2026/02/26 18:44:42 | -79.9 | 2026/02/27 01:34:42 | -78.3 | 2026/02/27 08:24:42 | -77.1 | 2026/02/27 15:14:42 | -78.5 | 2026/02/27 22:04:42 | -80.3 |
| 2026/02/26 18:54:42 | -78.1 | 2026/02/27 01:44:42 | -77.1 | 2026/02/27 08:34:42 | -78.6 | 2026/02/27 15:24:42 | -80.3 | 2026/02/27 22:14:42 | -81.5 |
| 2026/02/26 19:04:42 | -77.4 | 2026/02/27 01:54:42 | -78.8 | 2026/02/27 08:44:42 | -80.4 | 2026/02/27 15:34:42 | -81.6 | 2026/02/27 22:24:42 | -80.0 |
| 2026/02/26 19:14:42 | -79.1 | 2026/02/27 02:04:42 | -80.6 | 2026/02/27 08:54:42 | -81.6 | 2026/02/27 15:44:42 | -80.1 | 2026/02/27 22:34:42 | -78.2 |
| 2026/02/26 19:24:42 | -80.9 | 2026/02/27 02:14:42 | -81.3 | 2026/02/27 09:04:42 | -80.1 | 2026/02/27 15:54:42 | -78.2 | 2026/02/27 22:44:42 | -77.4 |
| 2026/02/26 19:34:42 | -81.2 | 2026/02/27 02:24:42 | -79.6 | 2026/02/27 09:14:42 | -78.2 | 2026/02/27 16:04:42 | -77.3 | 2026/02/27 22:54:42 | -79.1 |
| 2026/02/26 19:44:42 | -79.5 | 2026/02/27 02:34:42 | -77.8 | 2026/02/27 09:24:42 | -77.5 | 2026/02/27 16:14:42 | -79.0 | 2026/02/27 23:04:42 | -80.8 |
| 2026/02/26 19:54:42 | -77.6 | 2026/02/27 02:44:42 | -77.6 | 2026/02/27 09:34:42 | -79.2 | 2026/02/27 16:24:42 | -80.7 | 2026/02/27 23:14:42 | -81.2 |
| 2026/02/26 20:04:42 | -77.9 | 2026/02/27 02:54:42 | -79.3 | 2026/02/27 09:44:42 | -80.9 | 2026/02/27 16:34:42 | -81.3 | 2026/02/27 23:24:42 | -79.4 |
| 2026/02/26 20:14:42 | -79.6 | 2026/02/27 03:04:42 | -81.1 | 2026/02/27 09:54:42 | -81.3 | 2026/02/27 16:44:42 | -79.5 | 2026/02/27 23:34:42 | -77.6 |
| 2026/02/26 20:24:42 | -81.4 | 2026/02/27 03:14:42 | -80.9 | 2026/02/27 10:04:42 | -79.5 | 2026/02/27 16:54:42 | -77.7 | 2026/02/27 23:44:42 | -77.9 |
| 2026/02/26 20:34:42 | -80.8 | 2026/02/27 03:24:42 | -79.1 | 2026/02/27 10:14:42 | -77.7 | 2026/02/27 17:04:42 | -77.7 | 2026/02/27 23:54:42 | -79.7 |
| 2026/02/26 20:44:42 | -78.9 | 2026/02/27 03:34:42 | -77.3 | 2026/02/27 10:24:42 | -77.8 | 2026/02/27 17:14:42 | -79.5 | 2026/02/28 00:04:42 | -81.4 |
| 2026/02/26 20:54:42 | -77.2 | 2026/02/27 03:44:42 | -78.0 | 2026/02/27 10:34:42 | -79.5 | 2026/02/27 17:24:42 | -81.2 | 2026/02/28 00:14:42 | -80.6 |
| 2026/02/26 21:04:42 | -78.4 | 2026/02/27 03:54:42 | -79.8 | 2026/02/27 10:44:42 | -81.3 | 2026/02/27 17:34:42 | -80.9 | 2026/02/28 00:24:42 | -78.8 |
| 2026/02/26 21:14:42 | -80.1 | 2026/02/27 04:04:42 | -81.5 | 2026/02/27 10:54:42 | -80.9 | 2026/02/27 17:44:42 | -79.0 | 2026/02/28 00:34:42 | -77.1 |
| 2026/02/26 21:24:42 | -81.6 | 2026/02/27 04:14:42 | -80.5 | 2026/02/27 11:04:42 | -79.1 | 2026/02/27 17:54:42 | -77.3 | 2026/02/28 00:44:42 | -78.5 |
| 2026/02/26 21:34:42 | -80.3 | 2026/02/27 04:24:42 | -78.6 | 2026/02/27 11:14:42 | -77.3 | 2026/02/27 18:04:42 | -78.4 | 2026/02/28 00:54:42 | -80.3 |
| 2026/02/26 21:44:42 | -78.4 | 2026/02/27 04:34:42 | -77.0 | 2026/02/27 11:24:42 | -78.3 | 2026/02/27 18:14:42 | -80.2 | 2026/02/28 01:04:42 | -81.5 |

| 时间 | ℃ %RH | 时间 | ℃ %RH | 时间 | ℃ %RH | 时间 | ℃ %RH | 时间 | ℃ %RH |
|---------------------|-------|---------------------|-------|---------------------|-------|---------------------|-------|----|-------|
| 2026/02/28 01:14:42 | -79.9 | 2026/02/28 08:04:42 | -77.9 | 2026/02/28 14:54:42 | -78.0 | 2026/02/28 21:44:42 | -80.2 | | |
| 2026/02/28 01:24:42 | -78.1 | 2026/02/28 08:14:42 | -77.7 | 2026/02/28 15:04:42 | -79.8 | 2026/02/28 21:54:42 | -81.6 | | |
| 2026/02/28 01:34:42 | -77.3 | 2026/02/28 08:24:42 | -79.4 | 2026/02/28 15:14:42 | -81.4 | 2026/02/28 22:04:42 | -80.1 | | |
| 2026/02/28 01:44:42 | -79.0 | 2026/02/28 08:34:42 | -81.2 | 2026/02/28 15:24:42 | -80.5 | 2026/02/28 22:14:42 | -78.3 | | |
| 2026/02/28 01:54:42 | -80.9 | 2026/02/28 08:44:42 | -80.9 | 2026/02/28 15:34:42 | -78.6 | 2026/02/28 22:24:42 | -77.4 | | |
| 2026/02/28 02:04:42 | -81.1 | 2026/02/28 08:54:42 | -79.1 | 2026/02/28 15:44:42 | -77.1 | 2026/02/28 22:34:42 | -79.0 | | |
| 2026/02/28 02:14:42 | -79.3 | 2026/02/28 09:04:42 | -77.3 | 2026/02/28 15:54:42 | -78.6 | 2026/02/28 22:44:42 | -80.8 | | |
| 2026/02/28 02:24:42 | -77.5 | 2026/02/28 09:14:42 | -78.2 | 2026/02/28 16:04:42 | -80.3 | 2026/02/28 22:54:42 | -81.3 | | |
| 2026/02/28 02:34:42 | -77.9 | 2026/02/28 09:24:42 | -80.0 | 2026/02/28 16:14:42 | -81.5 | 2026/02/28 23:04:42 | -79.6 | | |
| 2026/02/28 02:44:42 | -79.8 | 2026/02/28 09:34:42 | -81.6 | 2026/02/28 16:24:42 | -79.9 | 2026/02/28 23:14:42 | -77.7 | | |
| 2026/02/28 02:54:42 | -81.6 | 2026/02/28 09:44:42 | -80.4 | 2026/02/28 16:34:42 | -78.1 | 2026/02/28 23:24:42 | -77.8 | | |
| 2026/02/28 03:04:42 | -80.4 | 2026/02/28 09:54:42 | -78.6 | 2026/02/28 16:44:42 | -77.6 | 2026/02/28 23:34:42 | -79.5 | | |
| 2026/02/28 03:14:42 | -78.5 | 2026/02/28 10:04:42 | -77.2 | 2026/02/28 16:54:42 | -79.2 | 2026/02/28 23:44:42 | -81.3 | | |
| 2026/02/28 03:24:42 | -76.9 | 2026/02/28 10:14:42 | -78.8 | 2026/02/28 17:04:42 | -80.9 | 2026/02/28 23:54:42 | -80.7 | | |
| 2026/02/28 03:34:42 | -78.6 | 2026/02/28 10:24:42 | -80.6 | 2026/02/28 17:14:42 | -81.0 | | | | |
| 2026/02/28 03:44:42 | -80.5 | 2026/02/28 10:34:42 | -81.5 | 2026/02/28 17:24:42 | -79.3 | | | | |
| 2026/02/28 03:54:42 | -81.5 | 2026/02/28 10:44:42 | -79.8 | 2026/02/28 17:34:42 | -77.5 | | | | |
| 2026/02/28 04:04:42 | -79.9 | 2026/02/28 10:54:42 | -78.0 | 2026/02/28 17:44:42 | -78.1 | | | | |
| 2026/02/28 04:14:42 | -78.0 | 2026/02/28 11:04:42 | -77.6 | 2026/02/28 17:54:42 | -79.9 | | | | |
| 2026/02/28 04:24:42 | -77.3 | 2026/02/28 11:14:42 | -79.3 | 2026/02/28 18:04:42 | -81.5 | | | | |
| 2026/02/28 04:34:42 | -79.1 | 2026/02/28 11:24:42 | -81.1 | 2026/02/28 18:14:42 | -80.4 | | | | |
| 2026/02/28 04:44:42 | -80.8 | 2026/02/28 11:34:42 | -80.9 | 2026/02/28 18:24:42 | -78.6 | | | | |
| 2026/02/28 04:54:42 | -81.2 | 2026/02/28 11:44:42 | -79.1 | 2026/02/28 18:34:42 | -77.1 | | | | |
| 2026/02/28 05:04:42 | -79.4 | 2026/02/28 11:54:42 | -77.3 | 2026/02/28 18:44:42 | -78.7 | | | | |
| 2026/02/28 05:14:42 | -77.6 | 2026/02/28 12:04:42 | -77.9 | 2026/02/28 18:54:42 | -80.5 | | | | |
| 2026/02/28 05:24:42 | -77.9 | 2026/02/28 12:14:42 | -79.5 | 2026/02/28 19:04:42 | -81.5 | | | | |
| 2026/02/28 05:34:42 | -79.6 | 2026/02/28 12:24:42 | -81.1 | 2026/02/28 19:14:42 | -79.9 | | | | |
| 2026/02/28 05:44:42 | -81.4 | 2026/02/28 12:34:42 | -80.6 | 2026/02/28 19:24:42 | -78.1 | | | | |
| 2026/02/28 05:54:42 | -80.6 | 2026/02/28 12:44:42 | -78.7 | 2026/02/28 19:34:42 | -77.4 | | | | |
| 2026/02/28 06:04:42 | -78.8 | 2026/02/28 12:54:42 | -77.1 | 2026/02/28 19:44:42 | -79.1 | | | | |
| 2026/02/28 06:14:42 | -77.0 | 2026/02/28 13:04:42 | -78.6 | 2026/02/28 19:54:42 | -80.8 | | | | |
| 2026/02/28 06:24:42 | -78.3 | 2026/02/28 13:14:42 | -80.3 | 2026/02/28 20:04:42 | -81.2 | | | | |
| 2026/02/28 06:34:42 | -80.1 | 2026/02/28 13:24:42 | -81.5 | 2026/02/28 20:14:42 | -79.4 | | | | |
| 2026/02/28 06:44:42 | -81.5 | 2026/02/28 13:34:42 | -80.0 | 2026/02/28 20:24:42 | -77.6 | | | | |
| 2026/02/28 06:54:42 | -80.2 | 2026/02/28 13:44:42 | -78.1 | 2026/02/28 20:34:42 | -77.8 | | | | |
| 2026/02/28 07:04:42 | -78.4 | 2026/02/28 13:54:42 | -77.5 | 2026/02/28 20:44:42 | -79.5 | | | | |
| 2026/02/28 07:14:42 | -77.2 | 2026/02/28 14:04:42 | -79.1 | 2026/02/28 20:54:42 | -81.2 | | | | |
| 2026/02/28 07:24:42 | -78.9 | 2026/02/28 14:14:42 | -80.9 | 2026/02/28 21:04:42 | -80.7 | | | | |
| 2026/02/28 07:34:42 | -80.6 | 2026/02/28 14:24:42 | -81.1 | 2026/02/28 21:14:42 | -78.9 | | | | |
| 2026/02/28 07:44:42 | -81.5 | 2026/02/28 14:34:42 | -79.3 | 2026/02/28 21:24:42 | -77.2 | | | | |
| 2026/02/28 07:54:42 | -79.7 | 2026/02/28 14:44:42 | -77.5 | 2026/02/28 21:34:42 | -78.5 | | | | |